

BUREAU OF INDIAN AFFAIRS  
NAVAJO REGIONAL OFFICE

# COVE DAY SCHOOL

VOLUME 1 OF 4

RED VALLEY, AZ 86544



## LEGEND

	NEW BUILDING
	NEW CHAIN LINK FENCE
	NEW DECORATIVE FENCE
	NEW ROADWAY
	NEW ROADWAY WITH CURB AND GUTTER
	NEW WATER SERVICE
	NEW CORRUGATED METAL PIPE WITH INLET
	NEW FIRE HYDRANT
	NEW SANITARY SEWER
	NEW SANITARY SEWER SERVICE
	NEW LIQUID PROPANE SERVICE
	NEW LIQUID PROPANE TANK
	NEW INDEX CONTOUR WITH LABEL
	NEW INTERMEDIATE CONTOUR

	Existing Elevated Water Tank
	Existing Building
	Existing Pavement
	Existing Easement
	Existing Chain Link Fence
	Existing Barbed Wire Fence
	Existing Index Contour with label
	Existing Intermediate Contour
	Existing Property Line
	Existing Right of Way
	Existing Right of Way Monument

	Existing Power Pole
	Existing Overhead Electric
	Existing Liquid Propane Tank
	Existing Water Line
	Existing Water Valve
	Existing Steel Incased Fire Hydrant
	Existing Sanitary Sewer
	Existing Sanitary Sewer Service Connection

## INDEX OF SHEETS

C001	Civil and Phasing Title Sheet
C002	General Notes
C003	Existing Survey
C004	Existing Site Plan
C005	Demolition and Phasing Plan
C006	Demolition - Existing Building Floor Plans
C007	Proposed Site Plan
C008	Proposed Road Profiles
C009	Construction Phasing Plan
C010	Grading & Drainage Plan
C011	Erosion Control Plan
C012	Signing & Striping Plan
C013	Elevated Water Tower Modifications
C014	Utility Plan Sheet 1 of 2
C015	Utility Plan Sheet 2 of 2
C016	Sanitary Sewer Profile Sheet 1 of 3
C017	Sanitary Sewer Profile Sheet 2 of 3
C018	Sanitary Sewer Profile Sheet 3 of 3
C019	Storm Drainage Profiles
C020	Sanitary Sewer Lagoon Plan
C021	Process Flow Schematic / Hydraulic Profile & Plant Design Data
C022	Influent Flow Meter Plan, Section & Details
C023	Solar Powered Mixer / Circulator Details
C024	Typical Details
C025	Sanitary Sewer & Drainage Details
C026	Water Main Details
C027	NTUA Waterline As-Built
C028	NTUA & IHS Details

## LANDSCAPE

L100	SITE PLAN LANDSCAPE
L101	LANDSCAPE PLAN
L102	LANDSCAPE PLAN
L103	LANDSCAPE PLAN
L104	LANDSCAPE PLAN
L301	DETAILS

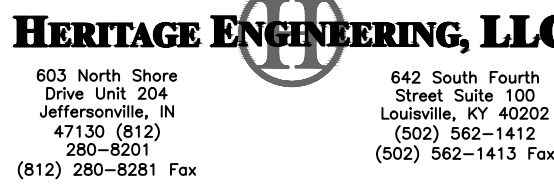
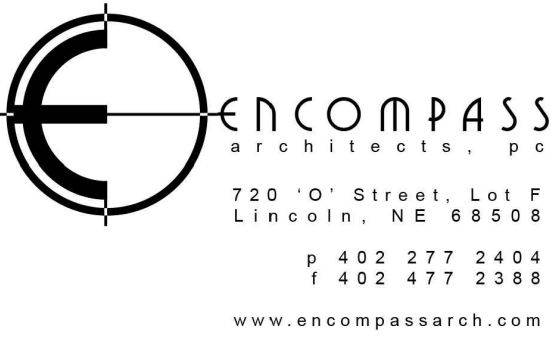

EA STAMP/CONSULTANT LOGO

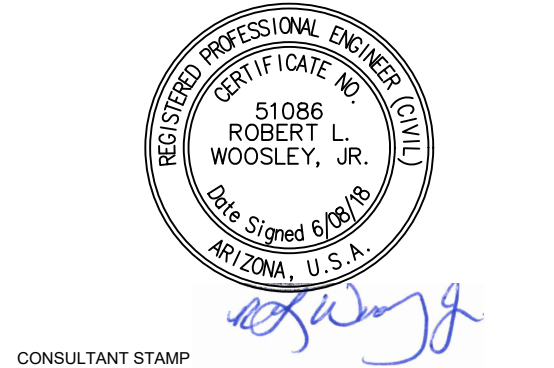

## Cove Day School

VOLUME 1 OF 4

DOI, BIA NRO

Highway 13  
Red Valley, AZ 86544

June 8, 2018

Project No. 15-2200

100% Construction  
Documents

## REVISIONS

1 DSRM COMMENTS 6/8/18

## Civil and Phasing Title Sheet

© Copyright Encompass Architects

# C001



Cove Day School

VOLUME 1 OF 4

DOI, BIA NRO

Highway 13

Red Valley, AZ 68544

June 8, 2018

Project No. 15-2200

100% Construction Documents

REVISIONS
1 DSRM COMMENTS 6/8/18

General Notes

GENERAL NOTES

- ALL DIMENSIONS SHOWN ARE IN ENGLISH UNITS, UNLESS OTHERWISE NOTED. THE CONTRACTOR SHALL FIELD VERIFY ALL DIMENSIONS AND EXISTING ELEVATIONS PRIOR TO START OF CONSTRUCTION.
- MUTCD: ALL SIGNS AND CODING SHALL BE IN ACCORDANCE WITH THE "MANUAL ON UNIFORM TRAFFIC CONTROL DEVICES" FOR STREETS AND HIGHWAY, CURRENT EDITION, PUBLISHED BY THE U.S. DEPARTMENT OF TRANSPORTATION. THE MANUAL SHALL BE MADE PART OF THIS CONTRACT.
- OSHA: ALL CONSTRUCTION PRACTICES AND PROCEDURES SHALL COMPLY WITH THE PERTINENT PROVISIONS OF THE OCCUPATIONAL SAFETY AND HEALTH STANDARDS ACT (OSHA), (TITLE 29, CODE OF FEDERAL REGULATIONS), PUBLISHED BY OSHA, DEPARTMENT OF LABOR.
- DISTURBED AREAS: AREAS DISTURBED BY THE CONTRACTOR'S ACTIVITIES SHALL BE SEEDED, STRAWED AND/OR MULCHED & PROTECTED FROM EROSION PER THE SPECIFICATIONS.
- EXISTING UTILITIES: IT SHALL BE THE CONTRACTOR'S RESPONSIBILITY TO VERIFY THE LOCATION OF ANY AND ALL EXISTING UTILITIES PRIOR TO CONSTRUCTION OPERATIONS NEAR THEIR LOCATIONS. CONSTRUCTION WORK SHALL NOT INTERFERE WITH EXISTING UTILITIES. ANY DAMAGE CAUSED TO EXISTING UTILITIES BY THE CONSTRUCTION OPERATIONS SHALL BE THE SOLE RESPONSIBILITY OF THE CONTRACTOR. AND WILL BE REPAIRED OR REPLACED AT NO COST TO THE OWNER.
- UNSUITABLE MATERIAL: THE CONTRACTOR SHALL DISPOSE OF ALL UNSUITABLE MATERIAL OR REMOVALS NOT IDENTIFIED FOR SALVAGE, IN AN ENVIRONMENTALLY ACCEPTABLE MANNER AT A LOCATION APPROVED BY THE CONTRACTING OFFICER.
- EXISTING STRUCTURES: ALL EX. STRUCTURES, PIPES, UTILITIES, ETC. DISTURBED DURING CONSTRUCTION SHALL BE REPLACED IN KIND UNLESS PLANS CALL FOR THAT ITEM TO BE DEMOLISHED, REPLACED OR RELOCATED. PRIOR TO STATING DEMOLITION OPERATIONS, ENGINEERING SURVEY(S) TO BE MADE, BY COMPETENT PERSON(S), OF THE STRUCTURES TO DETERMINE THE CONDITION OF THE FRAMING, FLOORS AND WALLS, AND THE POSSIBILITY OF UNPLANNED COLLAPSE OF ANY PORTION. THERE SHALL BE EVIDENCE IN WRITING THAT SUCH A SURVEY HAS BEEN PERFORMED. (29CFR1910.850(a)).
- REMOVAL OF EXISTING STRUCTURES AND OBSTRUCTIONS: THE LOCATION OF THE CONTRACTOR'S STOCKPILE OF SALVAGEABLE MATERIALS IS SUBJECT TO THE APPROVAL OF THE CONTRACTING OFFICER. ALL NON-SALVAGEABLE MATERIALS SHALL BE REMOVED FROM THE SITE AND DISPOSED OF IN AN ENVIRONMENTALLY ACCEPTABLE MANNER.
- EQUIPMENT MAINTENANCE: NO EQUIPMENT MAINTENANCE OR REFUELING SHALL BE CONDUCTED WITHIN 100 FEET OF A WATER COURSE OF THE UNITED STATES. LEAKING EQUIPMENT WILL NOT BE ACCEPTED ON THE PROJECT. SPILLED OIL OR FUEL WILL BE CONTRACTOR'S RESPONSIBILITY TO CLEANUP. THE CONTRACTOR SHALL PREPARE A SPILL PREVENTION, CONTROL AND COUNTERMEASURE (SPCC) PLAN AND SUBMIT TO THE OWNER FOR REVIEW/APPROVAL IF REFUELING OPERATIONS ARE CONDUCTED ON SITE.
- MAINTAINING FLOW: CONTRACTOR SHALL MAINTAIN FLOW TO EXISTING WASTEWATER PLANT AT ALL TIMES. ANY PROPOSED INTERRUPTIONS TO PLANT OPERATION MUST BE COORDINATED WITH THE CONTRACTING OFFICER. 48 HOURS NOTICE MUST BE GIVEN PRIOR TO ANY FLOW INTERRUPTIONS. THE CONTRACTOR SHALL PROVIDE TEMPORARY SEWAGE TREATMENT AS NEEDED IF FLOW IS INTERRUPTED.
- DO NOT DISTURB EXISTING R/W MONUMENTS.
- THE CONTRACTOR SHALL ASSUME FULL RESPONSIBILITY AND EXPENSE FOR DISPOSAL OF TRASH AND/OR CONSTRUCTION DEBRIS AND UNSUITABLE EXCAVATION MATERIAL. THIS WORK SHALL BE CONSIDERED INCIDENTAL TO THE COST OF THE PROJECT.
- THE CONTRACTOR SHALL READ AND MAKE CAREFUL EXAMINATION OF THE PLANS, SPECIFICATIONS, QUANTITIES AND MATERIAL ESTIMATES AND VISIT THE SITE OF THE PROPOSED CONSTRUCTION TO BECOME FAMILIAR WITH THE SITE CONDITIONS AND LIMITATIONS BEFORE MAKING A BID. THE CONTRACTOR SHALL BE RESPONSIBLE FOR ANY AND ALL ERRORS RESULTING FROM THE FAILURE TO MAKE SUCH AN EXAMINATION. ANY INFORMATION DERIVED FROM THE MAPS, PLANS, SPECIFICATIONS, PROFILES, DRAWINGS OR FROM THE ENGINEER WILL NOT RELIEVE THE CONTRACTOR FROM ANY RISK OR FROM FULFILLING THE TERMS OF THE CONTRACT.
- NO WORK SHALL BE PERFORMED OUTSIDE OF THE DESIGNATED CONSTRUCTION LIMITS WITHOUT THE APPROVAL OF THE ENGINEER. NO WORK SHALL BE PERFORMED OUTSIDE THE DESIGNATED RIGHT-OF-WAY OR CONSTRUCTION EASEMENTS WITHOUT PRIOR APPROVAL FROM THE NAVAJO NATION AND CONSULTATION WITH BIA.
- IF DURING CONSTRUCTION OPERATIONS ANY HUMAN REMAINS, FUNERARY OBJECTS, SACRED OBJECTS OR OBJECTS OF CULTURAL PATRIMONY AS DEFINED IN THE NATIVE AMERICAN GRAVES PROTECTION AND REPATRIATION ACT (P.L. 101-601; STAT. 3048; 25 U.S.C. 3001) ARE DISCOVERED, THE CONTRACTOR SHALL STOP OPERATIONS IN THE IMMEDIATE AREA OF THE DISCOVERY, PROTECT THE REMAINS AND OBJECTS, AND IMMEDIATELY NOTIFY THE TRIBAL HISTORIC PRESERVATION OFFICE, AND CONTRACTING OFFICER OF THE DISCOVERY BY TELEPHONE AND WITH WRITTEN CONFIRMATION. THE CONTRACTOR SHALL CONTINUE TO PROTECT THE IMMEDIATE AREA OF THE DISCOVERY UNTIL NOTIFIED BY THE CONTRACTING OFFICER, IN CONSULTATION WITH TRIBAL OFFICIALS THAT OPERATIONS MAY RESUME.
- CONTRACTOR SHALL PROVIDE NECESSARY WATER FOR CONSTRUCTION PURPOSES. CONTRACTOR MAY BE ABLE TO UTILIZE LOCAL WATER SUPPLY IF APPROVED BY CONTRACTING OFFICER. CONTRACTOR SHALL PROVIDE ANY NECESSARY METERING FOR THE USE OF ANY WATER AND SHALL PAY A RATE AGREED UPON BY THE CONTRACTING OFFICER. CONTRACTOR SHALL OBTAIN ANY PERMITS OR PAY ANY FEES REQUIRED BY THE NAVAJO NATION FOR THE USE OF ANY LOCALLY SOURCED WATER.
- THE NAVAJO NATION EPA, DOMESTIC WASTEWATER PROGRAM REQUIRES AN APPLICATION FOR APPROVAL TO CONSTRUCT A DOMESTIC WASTEWATER SYSTEM. THE CONTRACTOR SHALL BE RESPONSIBLE FOR SUBMITTING THIS APPLICATION AND PAYING THE REQUIRED FEES FOR CONSTRUCTION. INFORMATION CAN BE OBTAINED AT [www.navajopublicwater.org](http://www.navajopublicwater.org)
- THE NAVAJO NATION EPA, PUBLIC WATER SYSTEMS SUPERVISION PROGRAM REQUIRES AN APPLICATION FOR APPROVAL TO CONSTRUCT DRINKING WATER FACILITIES. THE CONTRACTOR SHALL BE RESPONSIBLE FOR SUBMITTING THIS APPLICATION AND PAYING THE REQUIRED FEES FOR CONSTRUCTION. INFORMATION CAN BE OBTAINED AT [www.navajopublicwater.org](http://www.navajopublicwater.org)
- CONCRETE FOR SIDEWALKS, CURBS AND ROADWAYS SHALL BE CLASS A, 3,500 PSI MINIMUM 28-DAY COMPRESSIVE STRENGTH. ALL STRUCTURAL CONCRETE SHALL BE CLASS A, 4,000 PSI MINIMUM 28-DAY COMPRESSIVE STRENGTH.

GENERAL NOTES – UTILITIES

- LOCAL UTILITY AUTHORITY IS THE BIA SHIPROCK AGENCY, NATAANI NEZ COMPLEX BUILDING, 2ND FLOOR, HIGHWAY 491 SOUTH, SHIPROCK, NM 87420, 505-368-3347.
- THE CONTRACTOR SHALL COORDINATE ALL UTILITY WORK WITH THE LOCAL UTILITY AUTHORITY. COORDINATION WITH THE NAVAJO TRIBAL UTILITY AUTHORITY (NTUA) WILL BE REQUIRED FOR OFFSITE CONNECTION TO WATER AND ELECTRIC UTILITY SERVICES. NTUA STANDARD DETAILS WILL APPLY TO THESE ACTIVITIES.
- THE CONTRACTOR SHALL NOTIFY THE LOCAL UTILITY AUTHORITY OF INTENT TO BEGIN CONSTRUCTION AT LEAST TWO WORKING DAYS IN ADVANCE.
- THE ENGINEER HAS UNDERTAKEN NO FIELD VERIFICATION OF THE LOCATION, DEPTH, SIZE OR TYPE OF EXISTING ABOVE AND UNDERGROUND UTILITIES, OR EXISTING PIPELINES. IF ANY SUCH EXISTING LINES ARE SHOWN, THE LOCATION IS BASED UPON INFORMATION PROVIDED BY THE UTILITY OR PIPELINE COMPANY, THE OWNER, OR BY OTHERS. THE INFORMATION MAY BE INCOMPLETE, OR MAY BE OBSOLETE BY THE TIME CONSTRUCTION COMMENCES. THE ENGINEER MAKES NO REPRESENTATION PERTAINING THERETO, AND ASSUMES NO RESPONSIBILITY OR LIABILITY THEREFORE. THE CONTRACTOR SHALL INFORM HIMSELF OF THE LOCATION OF ANY EXISTING ABOVE AND UNDERGROUND UTILITIES, AND EXISTING PIPELINES, IN AND NEAR THE AREA OF THE WORK, IN ADVANCE OF AND DURING EXCAVATION WORK. THE CONTRACTOR IS FULLY RESPONSIBLE FOR ANY AND ALL DAMAGE CAUSED BY HIS FAILURE TO LOCATE, IDENTIFY AND PRESERVE ANY AND ALL EXISTING ABOVE AND UNDERGROUND UTILITES, AND EXISTING PIPELIES. THE CONTRACTOR IS URGED TO COMPLY WITH STATE AND TRIBAL SATUTES, PERTAINING TO THE LOCATION OF THESE LINES, IN PLANNING AND CONDUCTING EXCAVATION WORK.
- CONTACT ARIZONA 811 PRIOR TO ANY EARTH DISTURBING ACTIVITIES.

GENERAL NOTES – SEWER

- UPON COMPLETION OF CONSTRUCTION CONTRACTOR SHALL PERFORM PRESSURE AND OTHER TESTING OF THE SANITARY SEWER SYSTEM IN ACCORDANCE WITH THE LOCAL UTILITY AUTHORITY.
- CONTRACTOR SHALL INCLUDE THE LOCATIONS OF THE SEWER LINES AND CLEANOUTS ON THE AS-BUILT DRAWINGS.
- CONTRACTOR SHALL CONFORM TO NTUA STANDARD DETAILS AND SPECIFICATIONS UNLESS NOTED OTHERWISE.

GENERAL NOTES – DEMOLITION

- AFTER CONTRACTOR COMPLETES ASBESTOS ABATEMENT, THE BIA AGENCY STAFF WILL PERFORM VISUAL INSPECTIONS TO COMMENCE AFTER THE 3RD PARTY FINAL AIR CLEARANCE RESULTS HAVE BEEN PROVIDED.
- DEMOLITION ACTIVITIES MAY OCCUR WHILE SCHOOL IS IN SESSION, THEREFORE, ALL DEMOLITION ACTIVITIES MUST BE ISOLATED BY CHAIN LINK FENCING. GATES SHALL BE INSTALLED AS REQUIRED FOR ACCESS TO THE WORK AREAS. ALL GATES SHALL BE PROPERLY SECURED DURING ALL DEMOLITION ACTIVITIES. SECURITY FENCING SHALL BE ROUTINELY INSPECTED AND REPAIRED AS NEEDED.
- PRIOR TO STARTING DEMOLITION OPERATIONS, ENGINEERING SURVEY(S) TO BE MADE, BY COMPETENT PERSON(S), OF THE STRUCTURES TO DETERMINE THE CONDITION OF THE FRAMING, FLOORS AND WALLS, AND THE POSSIBILITY OF UNPLANNED COLLAPSE OF ANY PORTION. THERE SHALL BE EVIDENCE IN WRITING THAT SUCH A SURVEY HAS BEEN PERFORMED. (29CFR1910.850(a))



COVE DAY SCHOOL  
EXISTING BOUNDARY

(PER 1959 LEGAL AND BOUNDARY)  
A PORTION OF SECTIONS 3 & 4 OF  
TOWNSHIP 36 NORTH, RANGE 29 EAST  
AND A PORTION OF SECTION 34 OF  
TOWNSHIP 37 NORTH 29 EAST  
OF THE GILA AND SALT RIVER BASE AND MERIDIAN  
APACHE COUNTY, ARIZONA

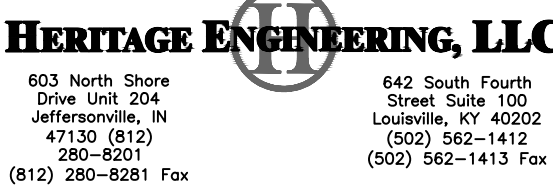
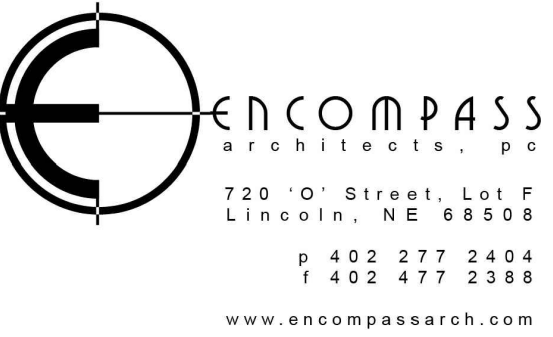

EA STAMP/CONSULTANT LOGO

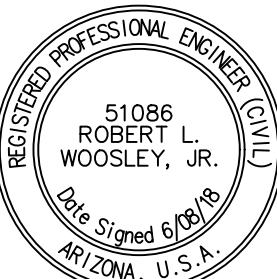

CONSULTANT STAMP

Cove Day School  
VOLUME 1 OF 4  
DOI, BIA NRO

Highway 13  
Red Valley, AZ 68544

June 8, 2018  
Project No. 15-2200

100% Construction  
Documents

REVISIONS

Existing Survey

© Copyright Encompass Architects

C003

LEGAL DESCRIPTION OF PORTION WITHDRAWN FROM PARCEL A (PARCEL 1)

A PORTION OF THE LAND DESCRIBED AS PARCEL "A" COVE SCHOOL PROPERTY AS DESCRIBED IN PROPERTY DESCRIPTION NO. 35-8-3 DATED MARCH 31, 1959, TO BE WITHDRAWN FROM THE COVE SCHOOL PROPERTY, MORE PARTICULARLY DESCRIBED AS FOLLOWS:

COMMENCING AT A BUREAU OF INDIAN AFFAIRS HIGHWAY 13 RIGHT OF WAY MONUMENT, STATION 29+75.45 ALONG THE NORTHERLY RIGHT OF WAY OF SAID HIGHWAY 13 THAT IS LOCATED IN THE NORTHEAST QUARTER OF SECTION 4, TOWNSHIP 36 NORTH, RANGE 29 EAST OF THE GILA AND SALT RIVER BASE AND MERIDIAN, FROM WHICH THE NORTHERLY BUREAU OF INDIAN AFFAIRS RIGHT OF WAY MONUMENT AT STATION 25+92.13 BEARS SOUTH 80 DEGREES 36 MINUTES 31 SECONDS WEST, A DISTANCE OF 383.27 FEET; THENCE FROM SAID POINT OF COMMENCEMENT, NORTH 44 DEGREES 29 MINUTES 51 SECONDS WEST, A DISTANCE OF 445.64 FEET TO A POINT ON THE SOUTH LINE OF SAID PARCEL "A" AND BEING THE POINT OF BEGINNING; THENCE NORTH 85 DEGREES 23 MINUTES 12 SECONDS WEST ALONG THE SOUTH LINE OF SAID PARCEL "A", A DISTANCE OF 298.58 FEET TO THE SOUTHWESTERLY CORNER OF SAID PARCEL "A"; THENCE NORTH 9 DEGREES 20 MINUTES 18 SECONDS EAST, ALONG THE WESTERLY LINE OF SAID PARCEL "A", A DISTANCE OF 447.80 FEET TO THE NORTHWESTERLY CORNER OF SAID PARCEL "A"; THENCE SOUTH 85 DEGREES 23 MINUTES 12 SECONDS EAST, ALONG THE NORTHERLY LINE OF SAID PARCEL "A", A DISTANCE OF 263.43 FEET; THENCE DEPARTING SAID NORTHERLY LINE, SOUTH 4 DEGREES 50 MINUTES 02 SECONDS WEST, A DISTANCE OF 445.98 FEET TO THE POINT OF BEGINNING.

AN AREA CONTAINING 125,323 SQ. FT OR 2.88 ACRES MORE OR LESS.

LEGAL DESCRIPTION OF PORTION SCHOOL USED OUTSIDE OF PARCEL A (PARCEL 2)

A PORTION OF THE LAND SITUATED IN THE NORTHEAST QUARTER OF SECTION 4, TOWNSHIP 36 NORTH, RANGE 29 EAST OF THE GILA AND SALT RIVER BASE AND MERIDIAN, APACHE COUNTY, ARIZONA, MORE PARTICULARLY DESCRIBED AS FOLLOWS:

COMMENCING AT A "BUREAU OF INDIAN AFFAIRS" HIGHWAY 13 RIGHT OF WAY MONUMENT AT STATION 25+92.13 ALONG THE NORTHERLY RIGHT OF WAY OF SAID HIGHWAY 13, FROM WHICH THE NORTHERLY "BUREAU OF INDIAN AFFAIRS" RIGHT OF WAY MONUMENT AT STATION 29+75.45 BEARS NORTH 80 DEGREES 36 MINUTES 31 SECONDS EAST, A DISTANCE OF 383.27 FEET; THENCE FROM SAID POINT OF COMMENCEMENT, ALONG SAID NORTHERLY RIGHT OF WAY, NORTH 80 DEGREES 36 MINUTES 31 SECONDS EAST, A DISTANCE OF 291.19 FEET TO THE POINT OF BEGINNING; THENCE CONTINUE ALONG SAID NORTHERLY RIGHT OF WAY, NORTH 80 DEGREES 36 MINUTES 31 SECONDS EAST, A DISTANCE OF 91.86 FEET TO THE "BUREAU OF INDIAN AFFAIRS" RIGHT OF WAY MONUMENT AT STATION 29+75.45, BEING A POINT OF CURVATURE OF A CURVE CONCAVE NORTHWEST WITH A RADIUS OF 408.65 FEET; THENCE ALONG SAID CURVE THROUGH A CENTRAL ANGLE OF 61 DEGREES 08 MINUTE 37 SECONDS FOR A LENGTH OF 436.10 FEET TO A POINT ON THE SOUTH LINE OF PARCEL "A" COVE SCHOOL PROPERTY AS DESCRIBED IN PROPERTY DESCRIPTION NO. 35-8-3 DATED MARCH 31, 1959, IN WHICH THE SOUTHEAST CORNER OF SAID PARCEL A BEARS SOUTH 85 DEGREES 23 MINUTES 12 SECONDS EAST AT A DISTANCE OF 15.23 FEET; THENCE FROM SAID POINT, DEPARTING THE SAID NORTHERLY RIGHT OF WAY AT A NON TANGENT BEARING ALONG THE SOUTH LINE OF SAID PARCEL "A" NORTH 85 DEGREES 23 MINUTES 12 SECONDS WEST, A DISTANCE OF 632.79 FEET; THENCE DEPARTING THE SOUTH LINE OF SAID PARCEL "A", SOUTH 04 DEGREES 50 MINUTES 02 SECONDS WEST, A DISTANCE OF 81.09 FEET; THENCE SOUTH 42 DEGREES 12 MINUTES 56 SECONDS EAST, A DISTANCE OF 340.26 FEET TO THE POINT OF BEGINNING.

AN AREA CONTAINING 135,179 SQ. FT OR 3.10 ACRES MORE OR LESS.

SURVEYOR'S NOTES

- 1) HEREBY CERTIFY THAT THIS DRAWING IS BASED ON A SURVEY PERFORMED BY ME OR UNDER MY SUPERVISION AND IS TRUE AND CORRECT TO THE BEST OF MY KNOWLEDGE AND BELIEF.
- 2) THE SURVEYOR HAS OBTAINED NO INFORMATION RELATING TO, AND HAS NO KNOWLEDGE OF ANY PROPOSED RIGHT OF WAYS, EASEMENTS, OR DEDICATIONS THAT ANY MUNICIPALITY OR GOVERNMENTAL AGENCY MAY REQUIRE.
- 3) USE OF THIS INFORMATION CONTAINED IN THIS INSTRUMENT FOR OTHER THAN THE SPECIFIC PURPOSE FOR WHICH IT WAS INTENDED IS FORBIDDEN UNLESS EXPRESSLY PERMITTED IN WRITING IN ADVANCE BY WESTERN GEOMATICS SERVICES. WESTERN GEOMATICS SERVICES SHALL HAVE NO LIABILITY FOR ANY SUCH UNAUTHORIZED USE OF THIS INFORMATION WITHOUT THEIR WRITTEN CONSENT.
- 4) A TITLE REPORT WAS NOT PROVIDED, SURVEY IS BASED UPON PROVIDED DOCUMENTATION AND FIELD EVIDENCE TO ESTABLISH BOUNDARY.



EXPIRES: 3/31/2016

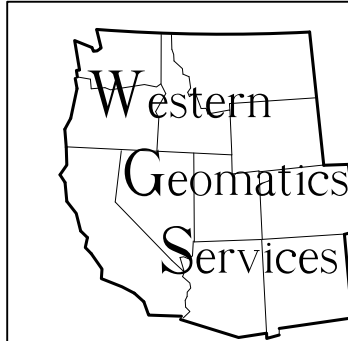

2925 E RIGGS RD.  
Suite 8-191  
CHANDLER, AZ 85249  
(480) 656-7912

0	11.24.16	SUBMITTAL	JC	JC	JC
NO.	DATE	REVISIONS	BY	CHK	APP'D
SCALE AS SHOWN			WGS6223		

BASE OF BEARING  
BEARINGS SHOWN HEREON ARE BASED UPON U.S. STATE PLANE  
NAD83 COORDINATE SYSTEM ARIZONA EAST ZONE, DETERMINED  
BY GPS OBSERVATIONS

SURVEY DATE  
10.29.16

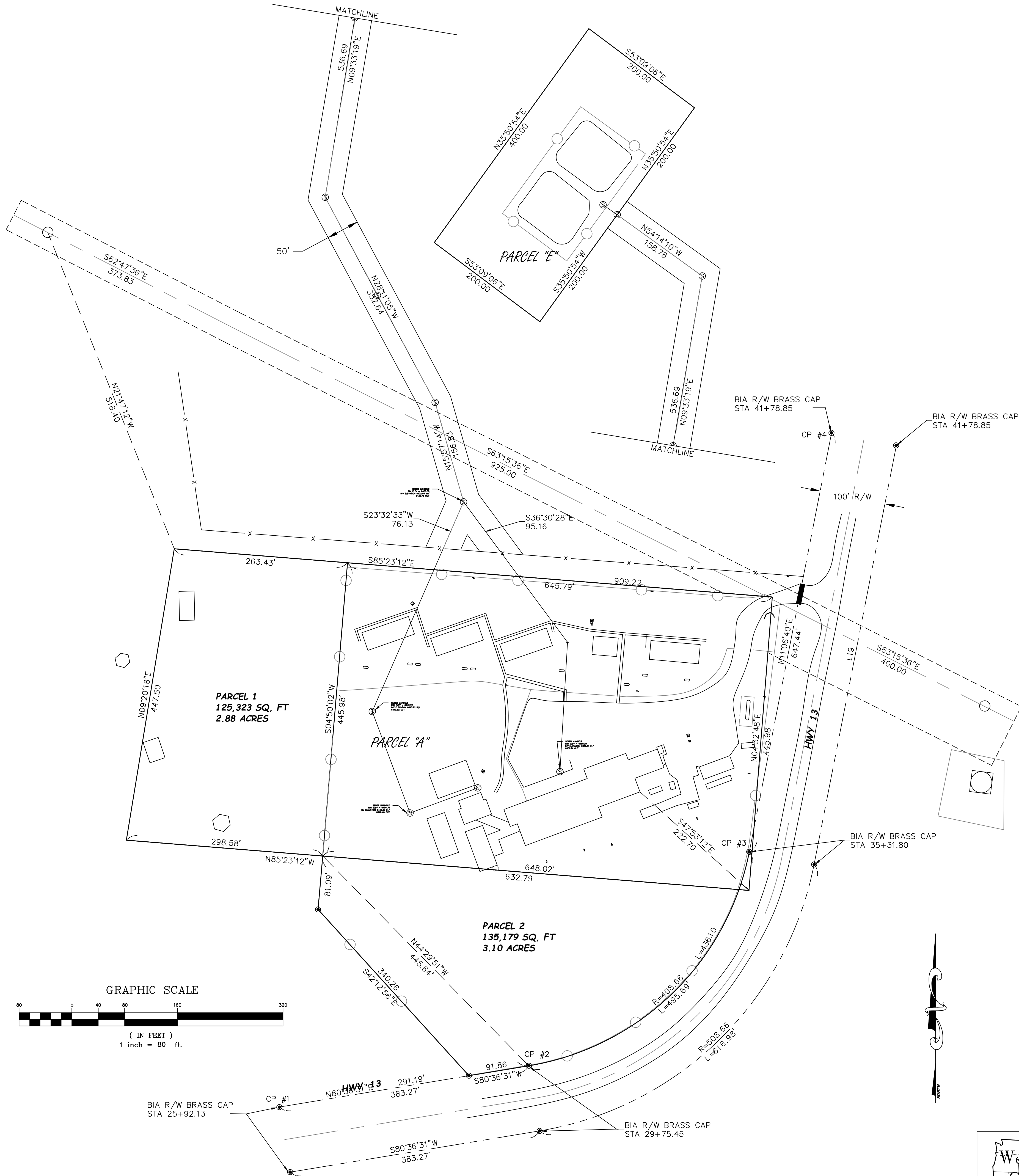

GRAPHIC SCALE

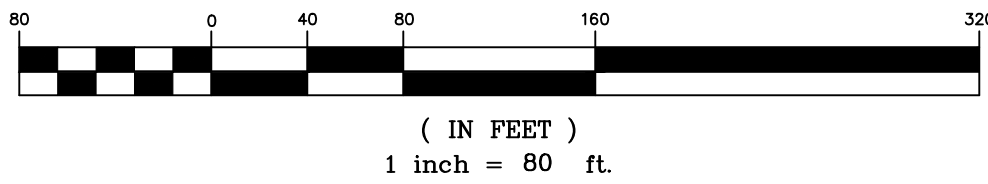

CP #1  
BIA R/W BRASS CAP  
STA 25+92.13  
N-2023529.320  
E-977856.502  
EL-6465.73

CP #2  
BIA R/W BRASS CAP  
STA 29+75.45  
N-2023592.008  
E-978234.699  
EL-6480.07

CP #3  
BIA R/W BRASS CAP  
STA 35+31.80  
N-2023916.225  
E-978568.627  
EL-6469.79

CP #4  
BIA R/W BRASS CAP  
STA 41+78.85  
N-2024551.113  
E-978693.163  
EL-6438.50



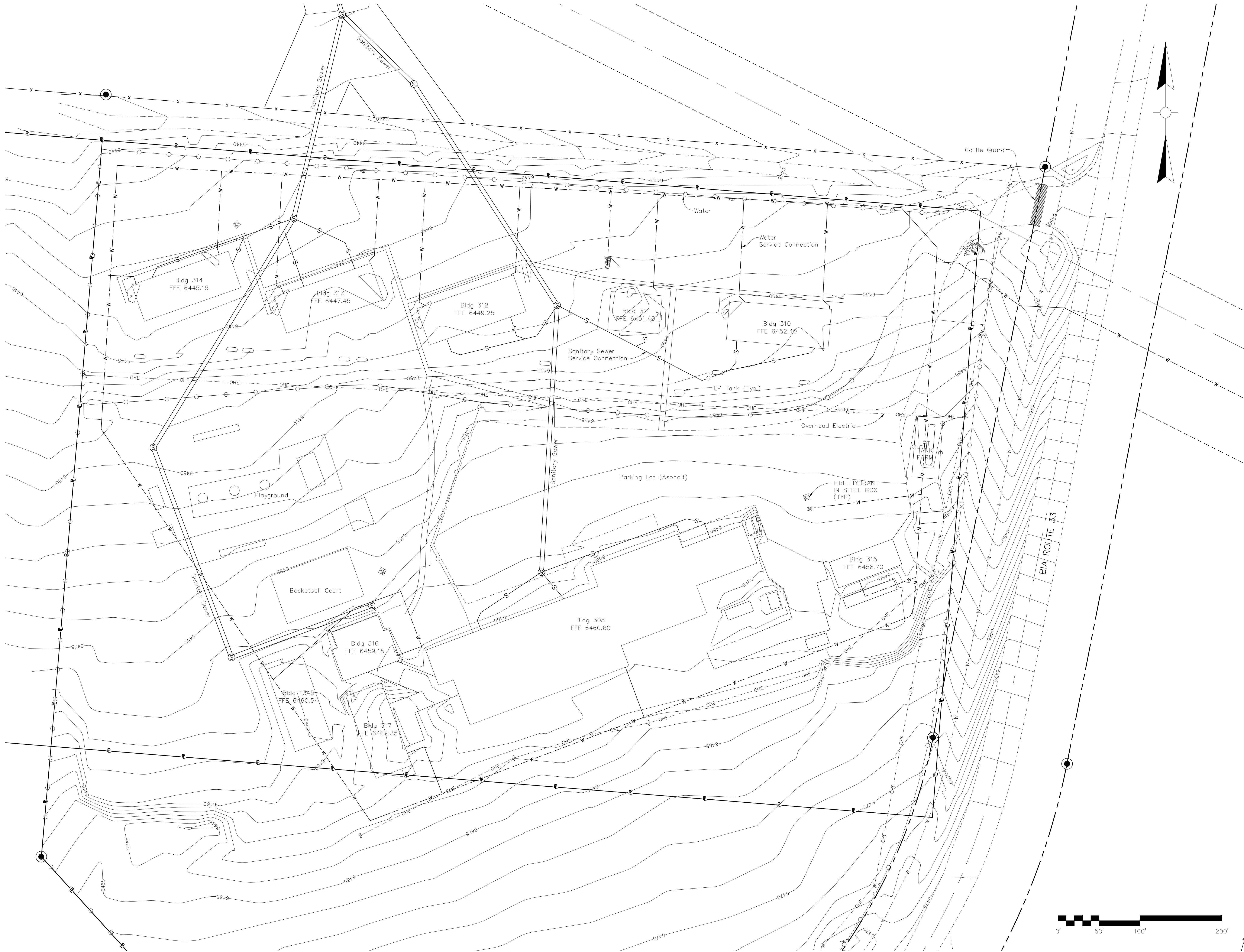

**Cove Day School**  
**VOLUME 1 OF 4**  
DOI, BIA NRO

Highway 13  
Red Valley, AZ 68544

June 8, 2018  
Project No. 15-2200

100% Construction  
Documents

REVISIONS

**Existing Site Plan**



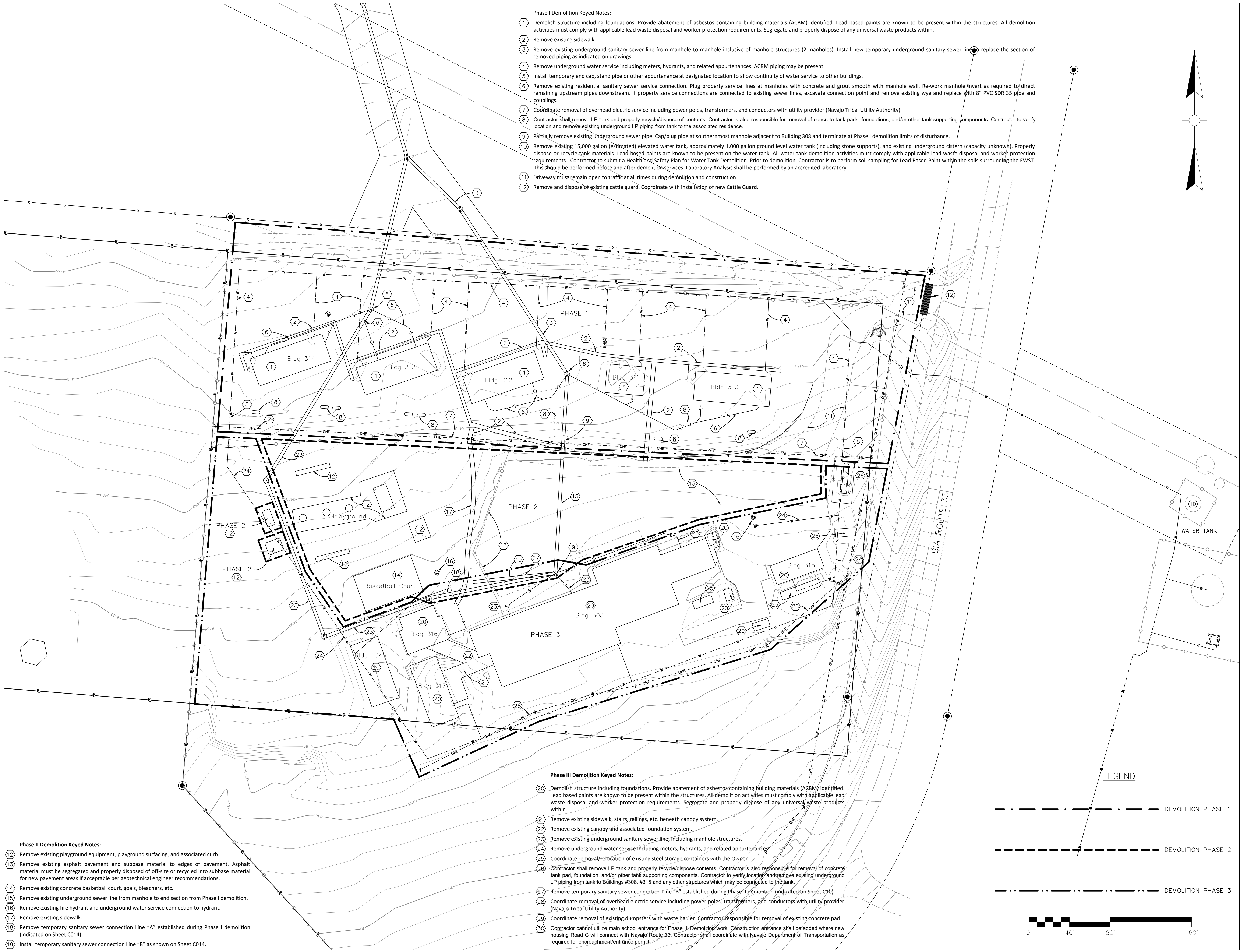

Phase I Demolition Keyed Notes:

- 1 Demolish structure including foundations. Provide abatement of asbestos containing building materials (ACBM) identified. Lead based paints are known to be present within the structures. All demolition activities must comply with applicable lead waste disposal and worker protection requirements. Segregate and properly dispose of any universal waste products within.
- 2 Remove existing sidewalk.
- 3 Remove existing underground sanitary sewer line from manhole to manhole inclusive of manhole structures (2 manholes). Install new temporary underground sanitary sewer line to replace the section of removed piping as indicated on drawings.
- 4 Remove underground water service including meters, hydrants, and related appurtenances. ACBM piping may be present.
- 5 Install temporary end cap, stand pipe or other appurtenance at designated location to allow continuity of water service to other buildings.
- 6 Remove existing residential sanitary sewer service connection. Plug property service lines at manholes with concrete and grout smooth with manhole wall. Re-work manhole invert as required to direct remaining upstream pipes downstream. If property service connections are connected to existing sewer lines, excavate connection point and remove existing wye and replace with 8" PVC SDR 35 pipe and couplings.
- 7 Coordinate removal of overhead electric service including power poles, transformers, and conductors with utility provider (Navajo Tribal Utility Authority).
- 8 Contractor shall remove LP tank and properly recycle/dispose of contents. Contractor is also responsible for removal of concrete tank pads, foundations, and/or other tank supporting components. Contractor to verify location and remove existing underground LP piping from tank to the associated residence.
- 9 Partially remove existing underground sewer pipe. Cap/plug pipe at southernmost manhole adjacent to Building 308 and terminate at Phase I demolition limits of disturbance.
- 10 Remove existing 15,000 gallon (estimated) elevated water tank, approximately 1,000 gallon ground level water tank (including stone supports), and existing underground cistern (capacity unknown). Properly dispose or recycle tank materials. Lead based paints are known to be present on the water tank. All water tank demolition activities must comply with applicable lead waste disposal and worker protection requirements. Contractor to submit a Health and Safety Plan for Water Tank Demolition. Prior to demolition, Contractor is to perform soil sampling for Lead Based Paint within the soils surrounding the EWST. This should be performed before and after demolition services. Laboratory Analysis shall be performed by an accredited laboratory.
- 11 Driveway must remain open to traffic at all times during demolition and construction.
- 12 Remove and dispose of existing cattle guard. Coordinate with installation of new Cattle Guard.

Phase III Demolition Keyed Notes:

- 20 Demolish structure including foundations. Provide abatement of asbestos containing building materials (ACBM) identified. Lead based paints are known to be present within the structures. All demolition activities must comply with applicable lead waste disposal and worker protection requirements. Segregate and properly dispose of any universal waste products within.
- 21 Remove existing sidewalk, stairs, railings, etc. beneath canopy system.
- 22 Remove existing canopy and associated foundation system.
- 23 Remove existing underground sanitary sewer line, including manhole structures.
- 24 Remove underground water service including meters, hydrants, and related appurtenances.
- 25 Coordinate removal/relocation of existing steel storage containers with the Owner.
- 26 Contractor shall remove LP tank and properly recycle/dispose contents. Contractor is also responsible for removal of concrete tank pad, foundation, and/or other tank supporting components. Contractor to verify location and remove existing underground LP piping from tank to Buildings #308, #315 and any other structures which may be connected to the tank.
- 27 Remove temporary sanitary sewer connection Line "B" established during Phase II demolition (indicated on Sheet C10).
- 28 Coordinate removal of overhead electric service including power poles, transformers, and conductors with utility provider (Navajo Tribal Utility Authority).
- 29 Coordinate removal of existing dumpsters with waste hauler. Contractor responsible for removal of existing concrete pad.
- 30 Contractor cannot utilize main school entrance for Phase III Demolition work. Construction entrance shall be added where new housing Road C will connect with Navajo Route 33. Contractor shall coordinate with Navajo Department of Transportation as required for encroachment/entrance permit.

Phase II Demolition Keyed Notes:

- 12 Remove existing playground equipment, playground surfacing, and associated curb.
- 13 Remove existing asphalt pavement and subbase material to edges of pavement. Asphalt material must be segregated and properly disposed of off-site or recycled into subbase material for new pavement areas if acceptable per geotechnical engineer recommendations.
- 14 Remove existing concrete basketball court, goals, bleachers, etc.
- 15 Remove existing underground sewer line from manhole to end section from Phase I demolition.
- 16 Remove existing fire hydrant and underground water service connection to hydrant.
- 17 Remove existing sidewalk.
- 18 Remove temporary sanitary sewer connection Line "A" established during Phase I demolition (indicated on Sheet C014).
- 19 Install temporary sanitary sewer connection Line "B" as shown on Sheet C014.

LEGEND

- DEMOLITION PHASE 1
- DEMOLITION PHASE 2
- DEMOLITION PHASE 3

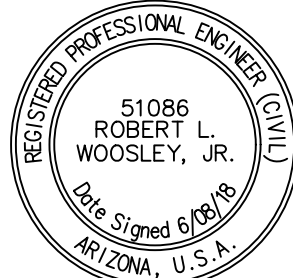

Cove Day School  
VOLUME 1 OF 4  
DOI, BIA NRO

Highway 13  
Red Valley, AZ 68544

June 8, 2018  
Project No. 15-2200

100% Construction  
Documents

REVISIONS

Demolition and  
Phasing Plan



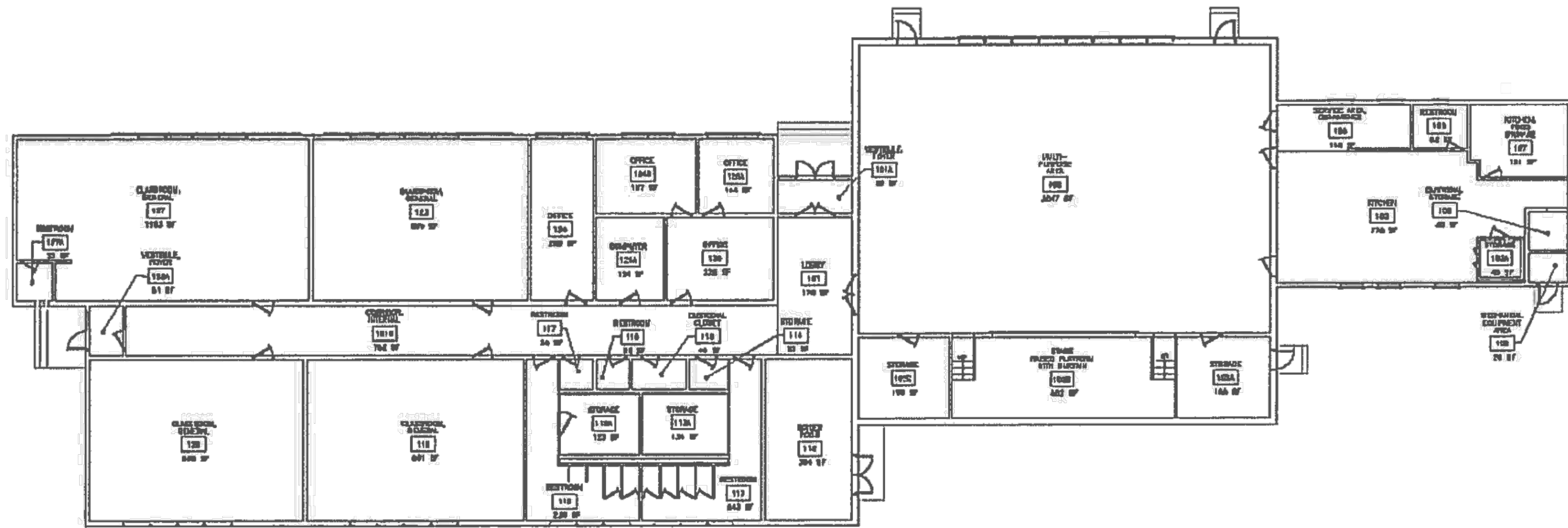

Building 308

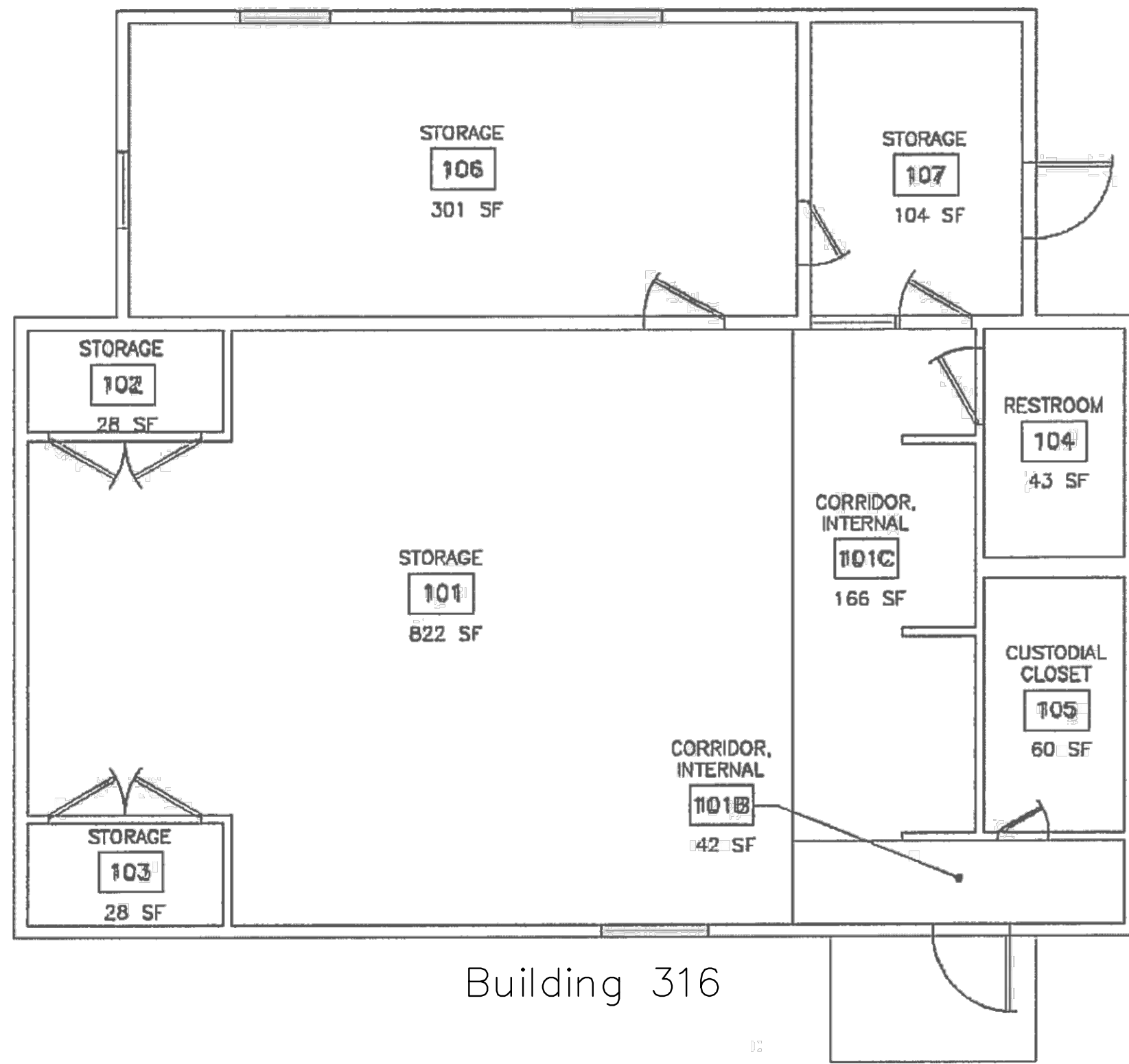

Building 316

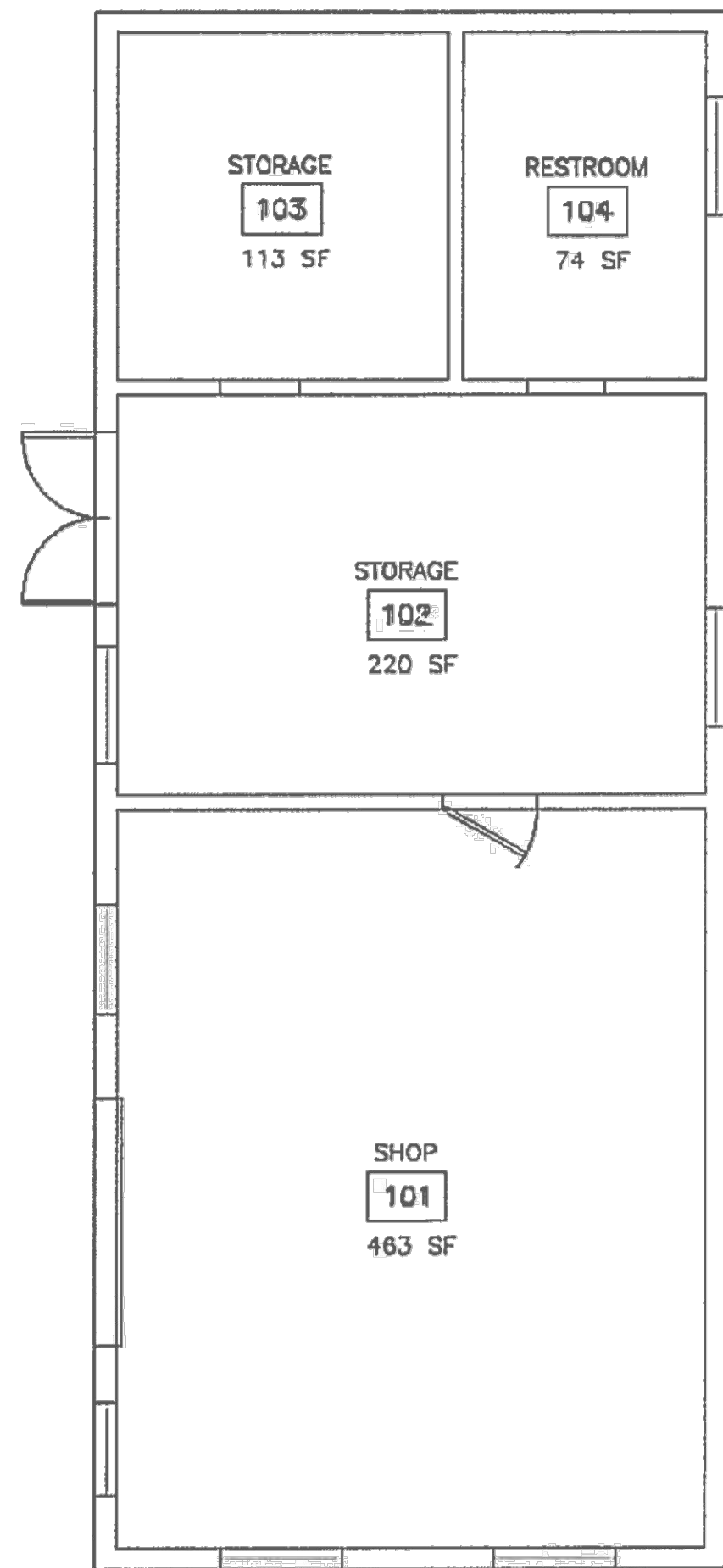

Building 315

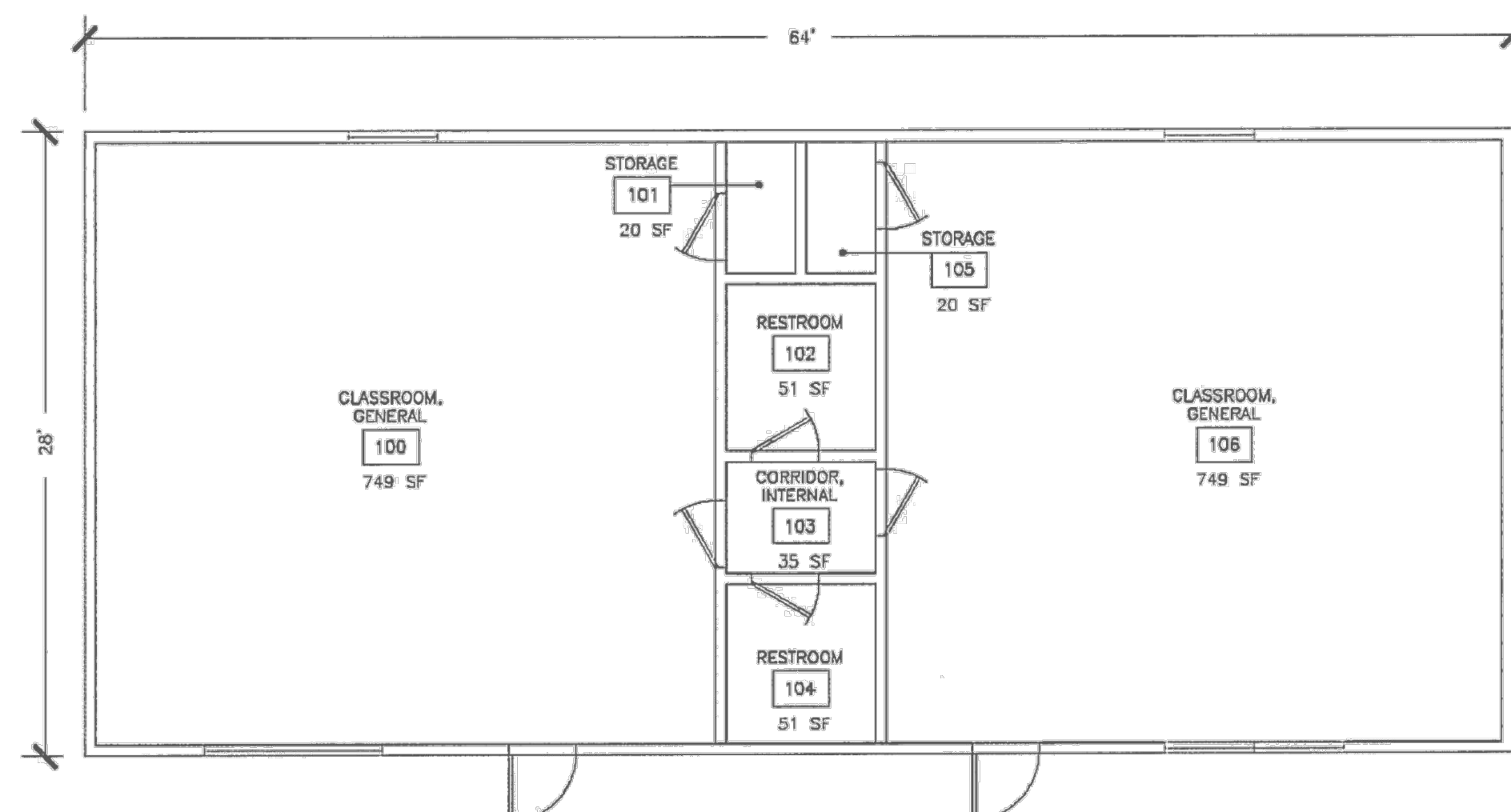

Building 1345

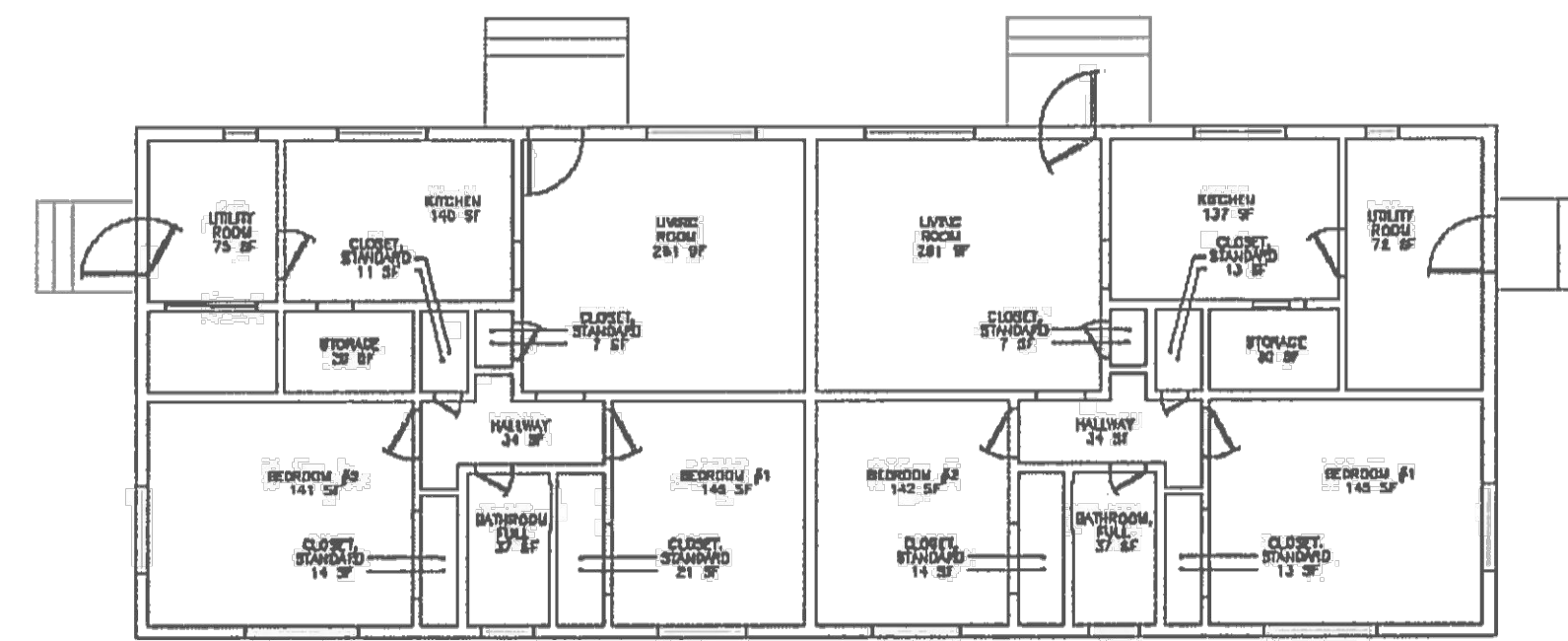

Building 310

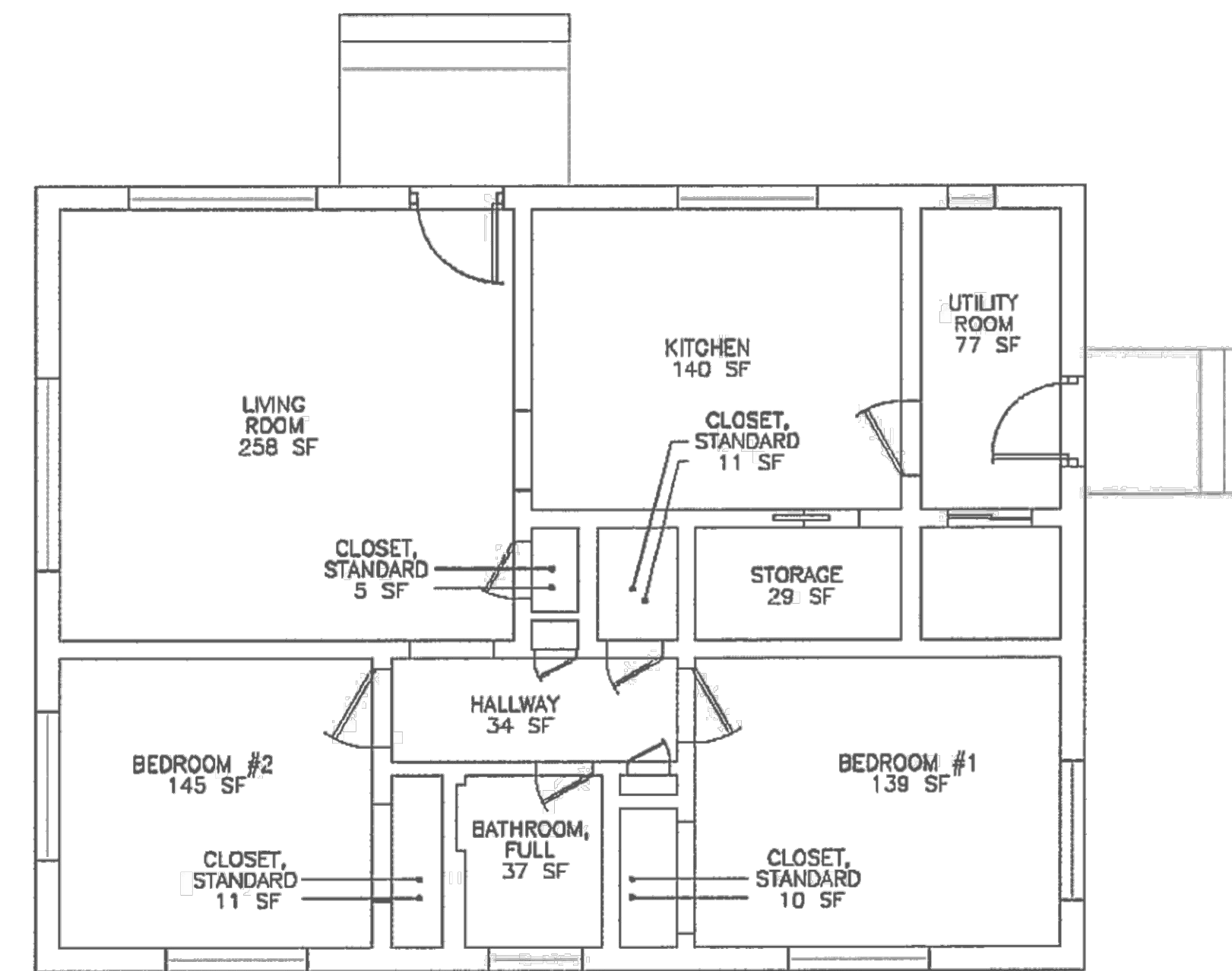

Building 311

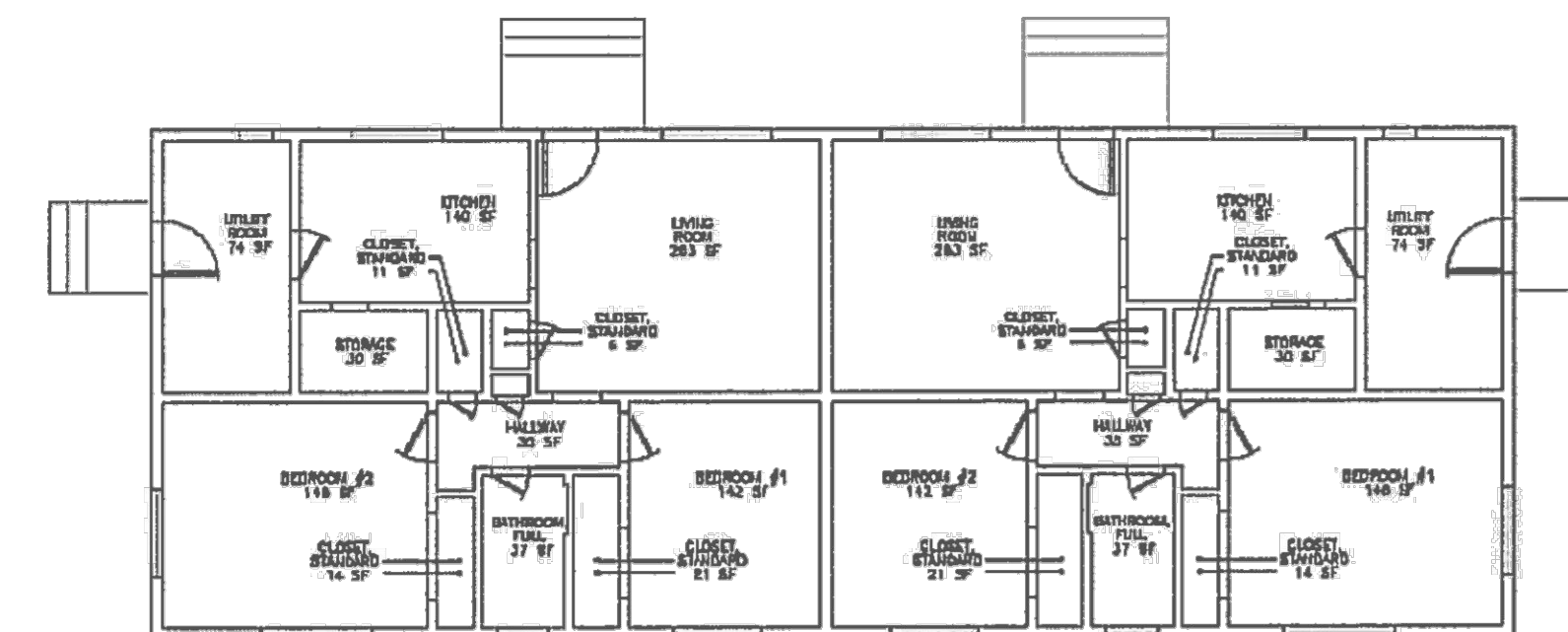

Building 312, 313, 314

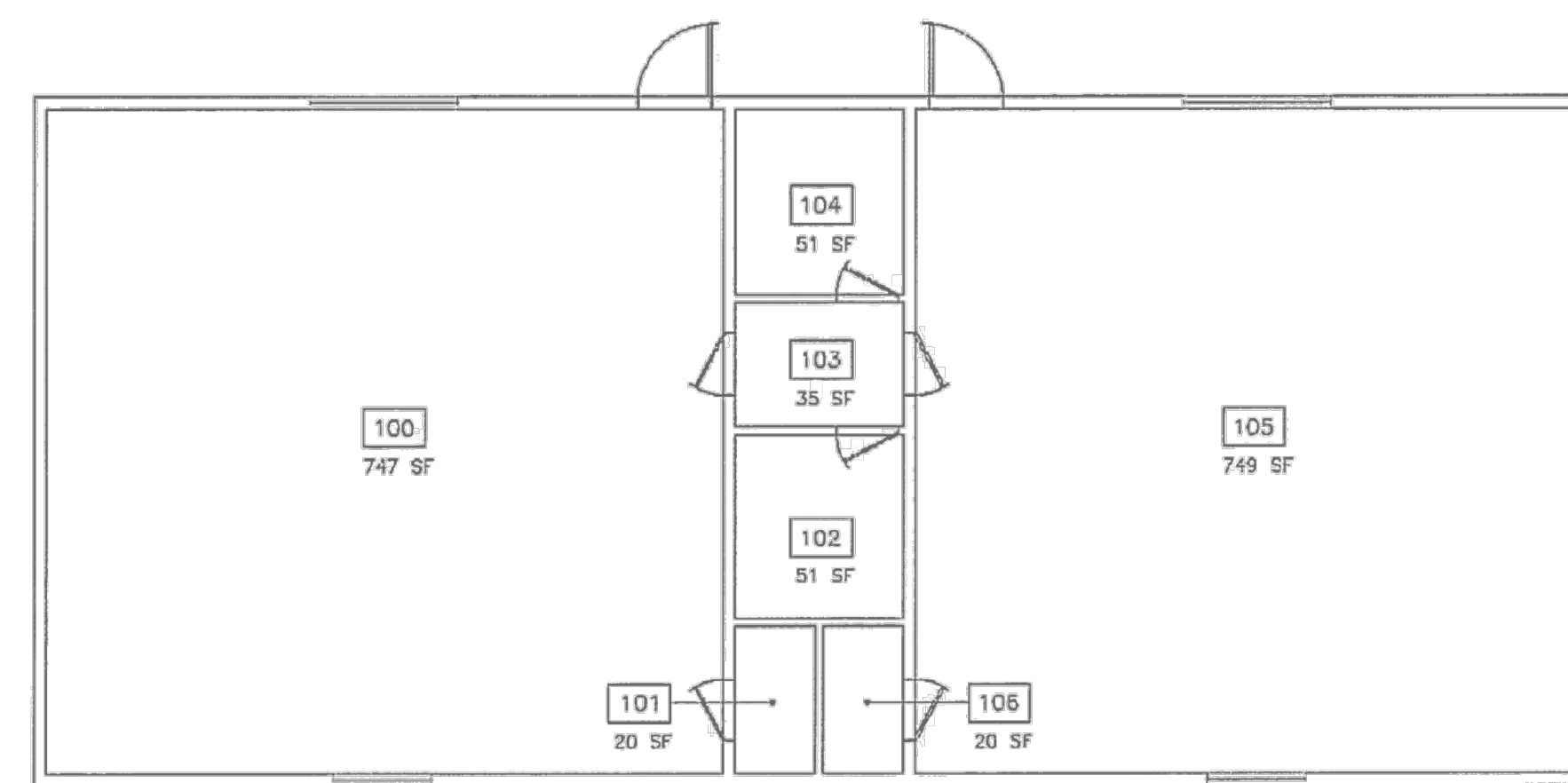

Building 317



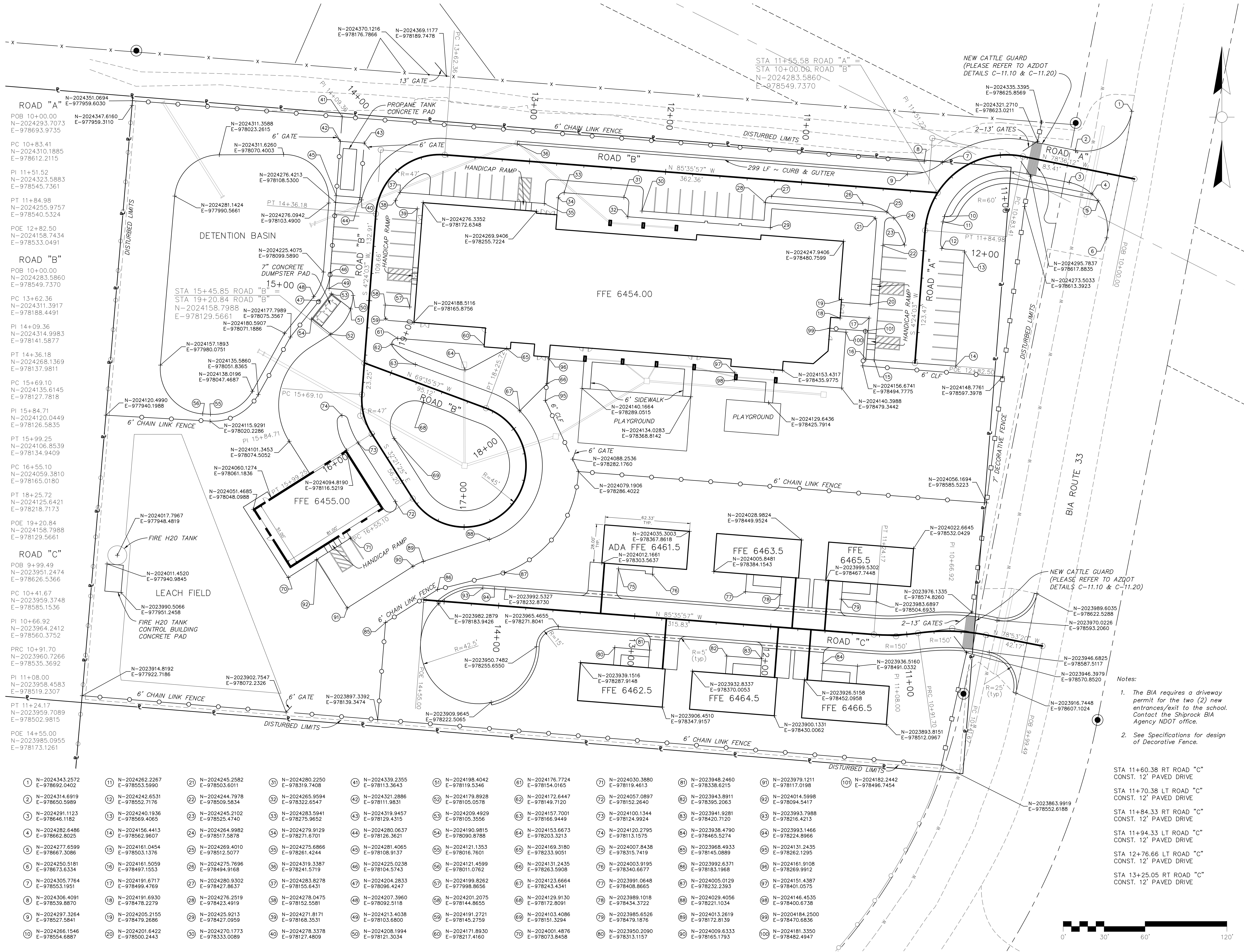

# Cove Day School

## VOLUME 1 OF 4

DOI, BIA NRO

Highway 13  
Red Valley, AZ 68544

June 8, 2018  
Project No. 15-2200

100% Construction Documents

REVISIONS
1 DSRM COMMENTS 6/8/18

## Proposed Site Plan



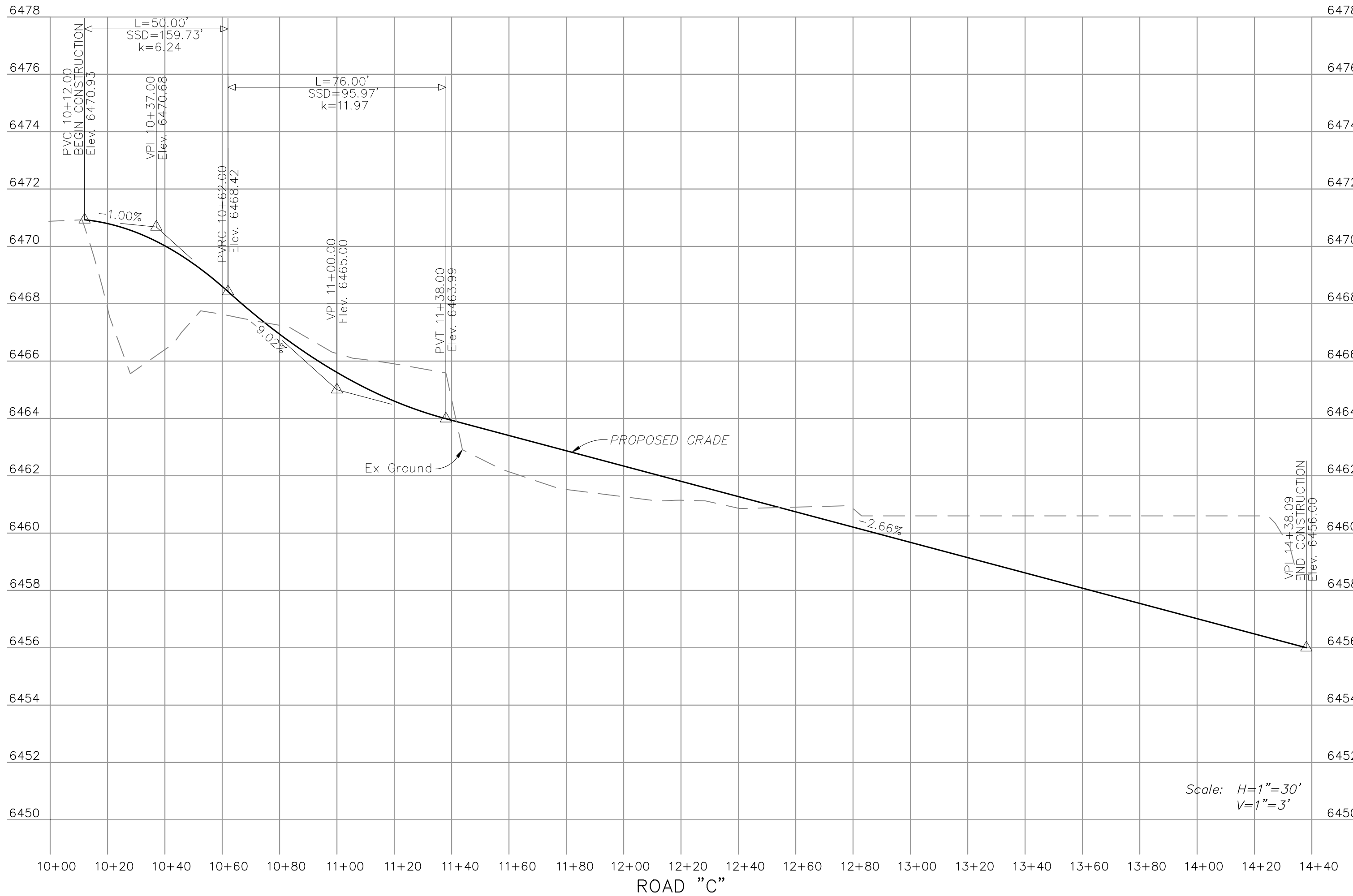
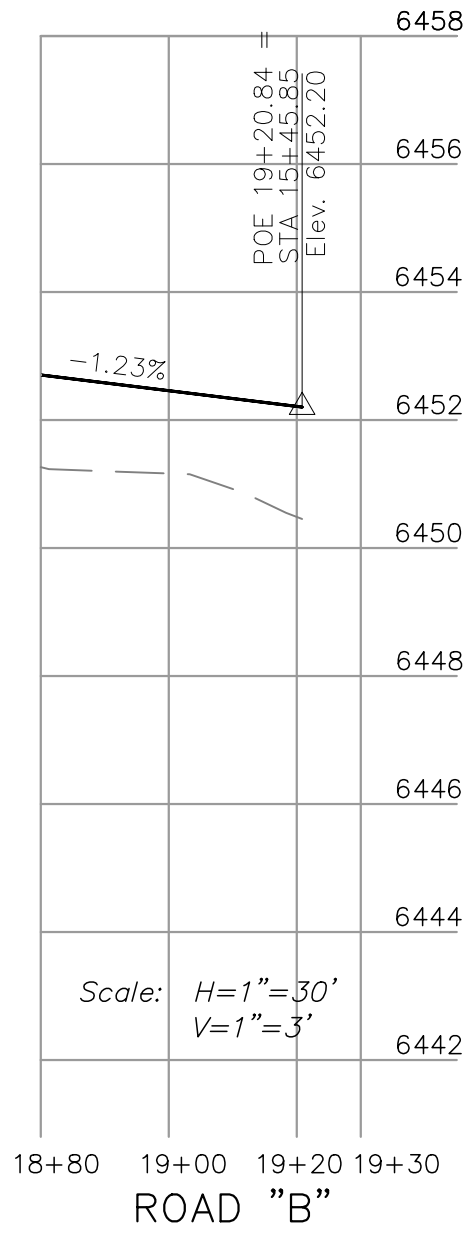
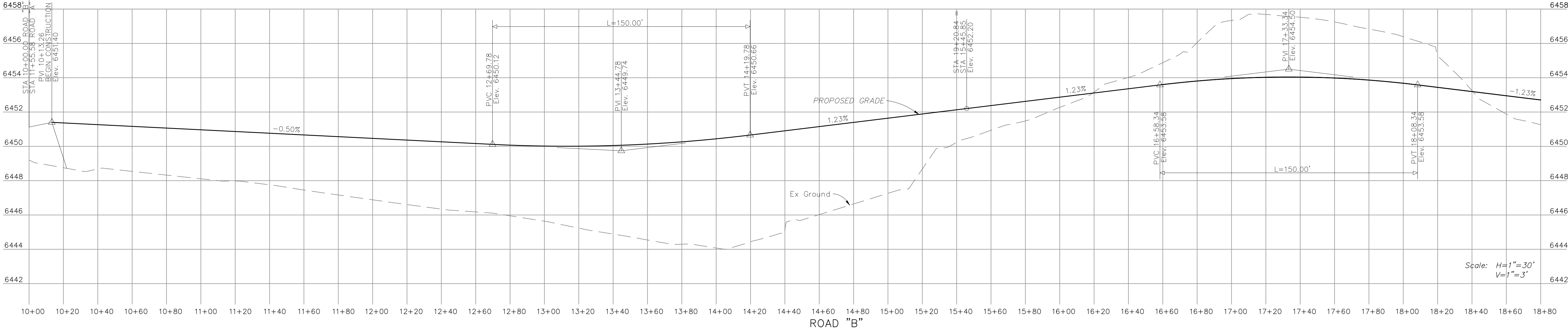
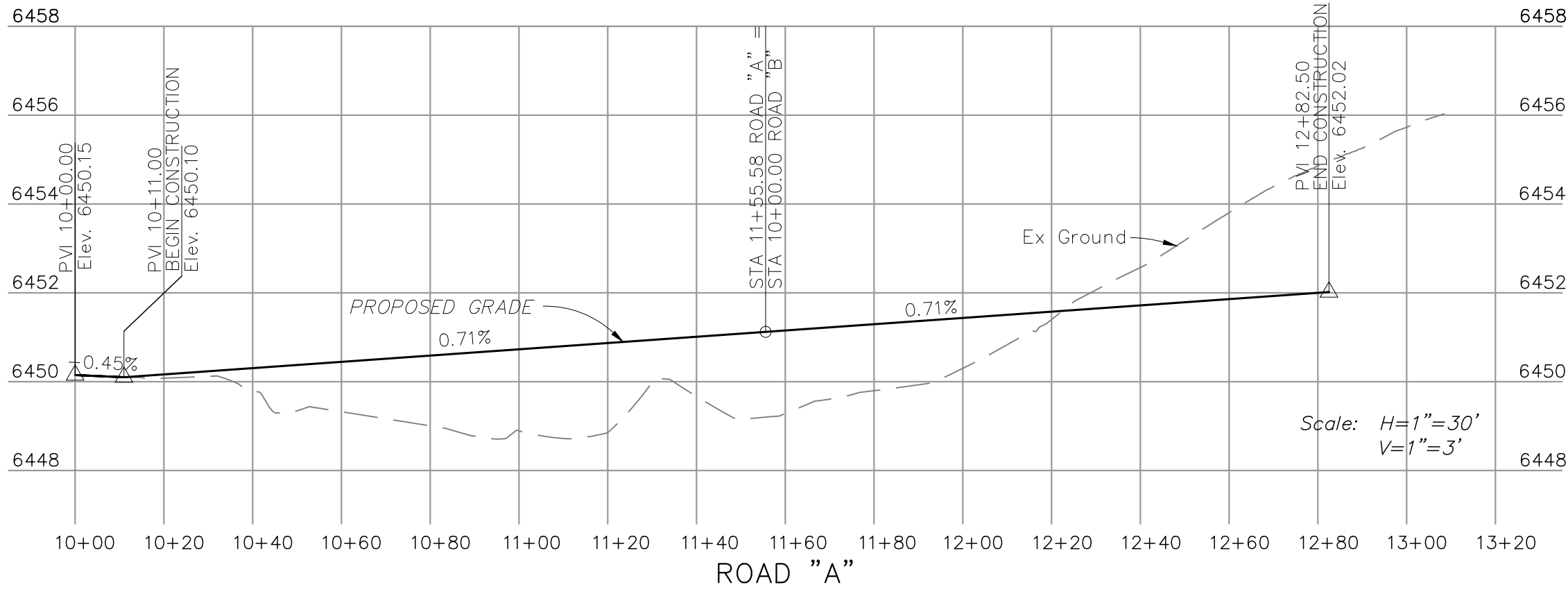

## Cove Day School

### VOLUME 1 OF 4

DOI, BIA NRO

Highway 13  
Red Valley, AZ 85444

June 8, 2018

Project No. 15-2200

100% Construction  
Documents

REVISIONS

**Proposed Road  
Profiles**





**Cove Day School**  
**VOLUME 1 OF 4**  
DOI, BIA NRO

Highway 13  
Red Valley, AZ 68544

June 8, 2018  
Project No. 15-2200

100% Construction  
Documents

REVISIONS  
1 DSRM COMMENTS 6/8/18

**Construction  
Phasing Plan**



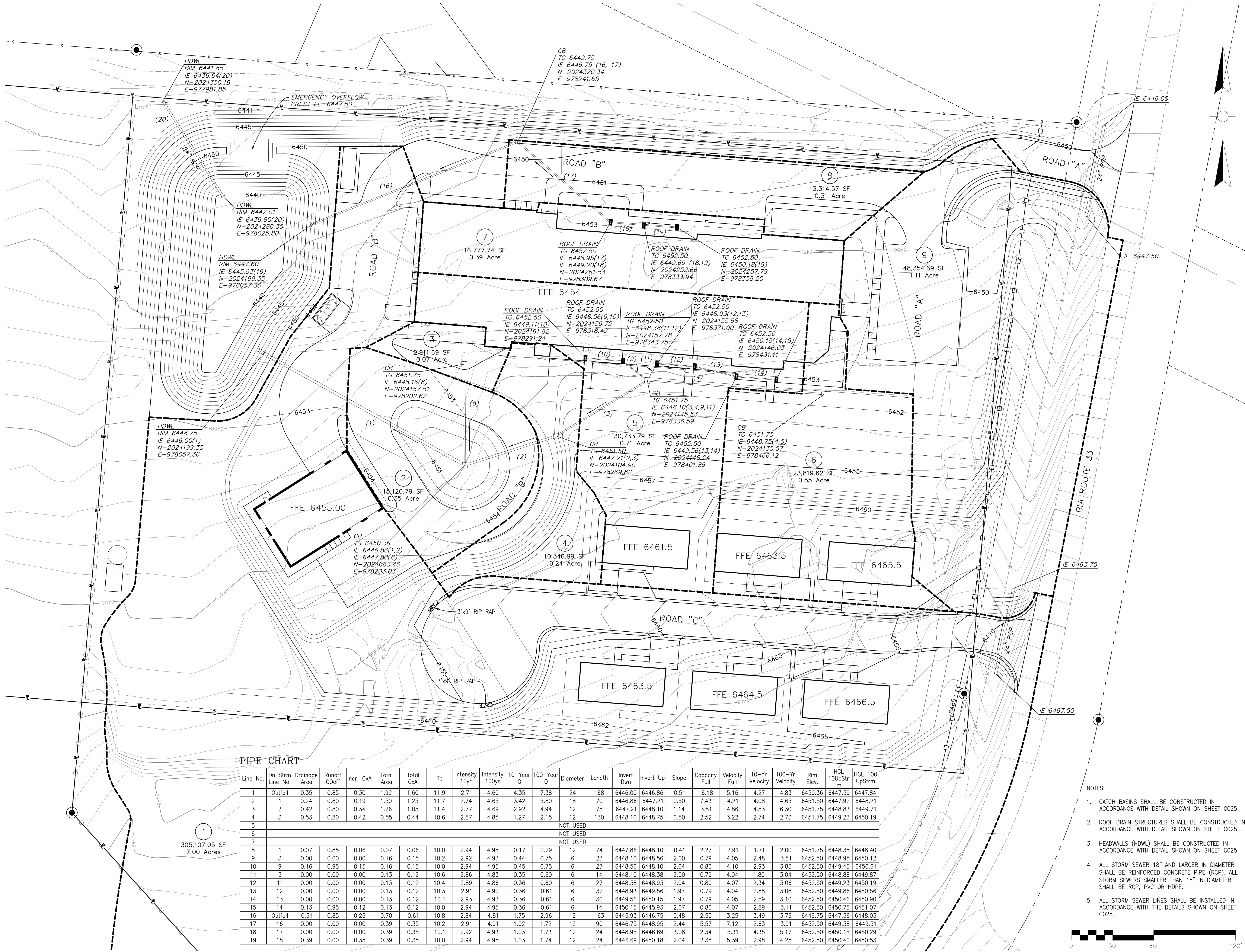

PIPE CHART

Line No.	Dn Strm Line No.	Drainage Area	Runoff COff	Incr. CxA	Total Area	Total CxA	Tc	Intensity 10yr	Intensity 100yr	10-Year Q	100-Year Q	Diameter	Length	Invert Dwn	Invert Up	Slope	Capacity Full	Velocity Full	10-Yr Velocity	100-Yr Velocity	Rim Elev.	HGL 10UpStrm	HGL 100 UpStrm
1	Outfall	0.35	0.85	0.30	1.92	1.60	11.9	2.71	4.60	4.35	7.38	24	168	6446.00	6446.86	0.51	16.18	5.16	4.27	4.83	6450.36	6447.59	6447.84
2	1	0.24	0.80	0.19	1.50	1.25	11.7	2.74	4.65	3.42	5.80	18	70	6446.86	6447.21	0.50	7.43	4.21	4.08	4.65	6451.50	6447.92	6448.21
3	2	0.42	0.80	0.34	1.26	1.05	11.4	2.77	4.69	2.92	4.94	12	78	6447.21	6448.10	1.14	3.81	4.86	4.83	6.30	6451.75	6448.83	6449.71
4	3	0.53	0.80	0.42	0.55	0.44	10.6	2.87	4.85	1.27	2.15	12	130	6448.10	6448.75	0.50	2.52	3.22	2.74	2.73	6451.75	6449.23	6450.19
5																							
6																							
7																							
8	1	0.07	0.85	0.06	0.07	0.06	10.0	2.94	4.95	0.17	0.29	12	74	6447.86	6448.10	0.41	2.27	2.91	1.71	2.00	6451.75	6448.35	6448.40
9	3	0.00	0.00	0.00	0.16	0.15	10.2	2.92	4.93	0.44	0.75	6	23	6448.10	6448.56	2.00	0.79	4.05	2.48	3.81	6452.50	6448.95	6450.12
10	9	0.16	0.95	0.15	0.16	0.15	10.0	2.94	4.95	0.45	0.75	6	27	6448.56	6448.10	2.04	0.80	4.10	2.93	3.83	6452.50	6449.45	6450.61
11	3	0.00	0.00	0.00	0.13	0.12	10.6	2.86	4.83	0.35	0.60	6	14	6448.10	6448.38	2.00	0.79	4.04	1.80	3.04	6452.50	6448.88	6449.87
12	11	0.00	0.00	0.00	0.13	0.12	10.4	2.89	4.86	0.36	0.60	6	27	6448.38	6448.93	2.04	0.80	4.07	2.34	3.06	6452.50	6449.23	6450.19
13	12	0.00	0.00	0.00	0.13	0.12	10.3	2.91	4.90	0.36	0.61	6	32	6448.93	6449.56	1.97	0.79	4.04	2.88	3.08	6452.50	6449.86	6450.56
14	13	0.00	0.00	0.00	0.13	0.12	10.1	2.93	4.93	0.36	0.61	6	30	6449.56	6450.15	1.97	0.79	4.05	2.89	3.10	6452.50	6450.46	6450.90
15	14	0.13	0.95	0.12	0.13	0.12	10.0	2.94	4.95	0.36	0.61	6	14	6450.15	6449.93	2.07	0.80	4.07	2.89	3.11	6452.50	6450.75	6451.07
16	Outfall	0.31	0.85	0.26	0.70	0.61	10.8	2.84	4.81	1.75	2.96	12	163	6448.93	6446.75	0.48	2.55	3.25	3.49	3.76	6449.75	6447.36	6448.03
17	16	0.00	0.00	0.00	0.39	0.35	10.2	2.91	4.91	1.02	1.72	12	90	6446.75	6448.95	2.44	5.57	7.12	2.63	3.01	6452.50	6449.38	6449.51
18	17	0.00	0.00	0.00	0.39	0.35	10.1	2.92	4.93	1.03	1.73	12	24	6448.95	6446.69	3.08	2.34	5.31	4.35	5.17	6452.50	6450.15	6450.29
19	18	0.39	0.00	0.35	0.39	0.35	10.0	2.94	4.95	1.03	1.74	12	24	6446.69	6450.18	2.04	2.38	5.39	2.98	4.25	6452.50	6450.40	6450.53

NOTES:

- CATCH BASINS SHALL BE CONSTRUCTED IN ACCORDANCE WITH DETAIL SHOWN ON SHEET C025.
- ROOF DRAIN STRUCTURES SHALL BE CONSTRUCTED IN ACCORDANCE WITH DETAIL SHOWN ON SHEET C025.
- HEADWALLS (HDWL) SHALL BE CONSTRUCTED IN ACCORDANCE WITH DETAIL SHOWN ON SHEET C025.
- ALL STORM SEWER 18" AND LARGER IN DIAMETER SHALL BE REINFORCED CONCRETE PIPE (RCP). ALL STORM SEWERS SMALLER THAN 18" IN DIAMETER SHALL BE RCP, PVC OR HDPE.
- ALL STORM SEWER LINES SHALL BE INSTALLED IN ACCORDANCE WITH THE DETAILS SHOWN ON SHEET C025.



Cove Day School  
VOLUME 1 OF 4  
DOI, BIA NRO

Highway 13  
Red Valley, AZ 68544

June 8, 2018  
Project No. 15-2200

100% Construction  
Documents

REVISIONS
1 DSRM COMMENTS 6/8/18

Grading &  
Drainage Plan



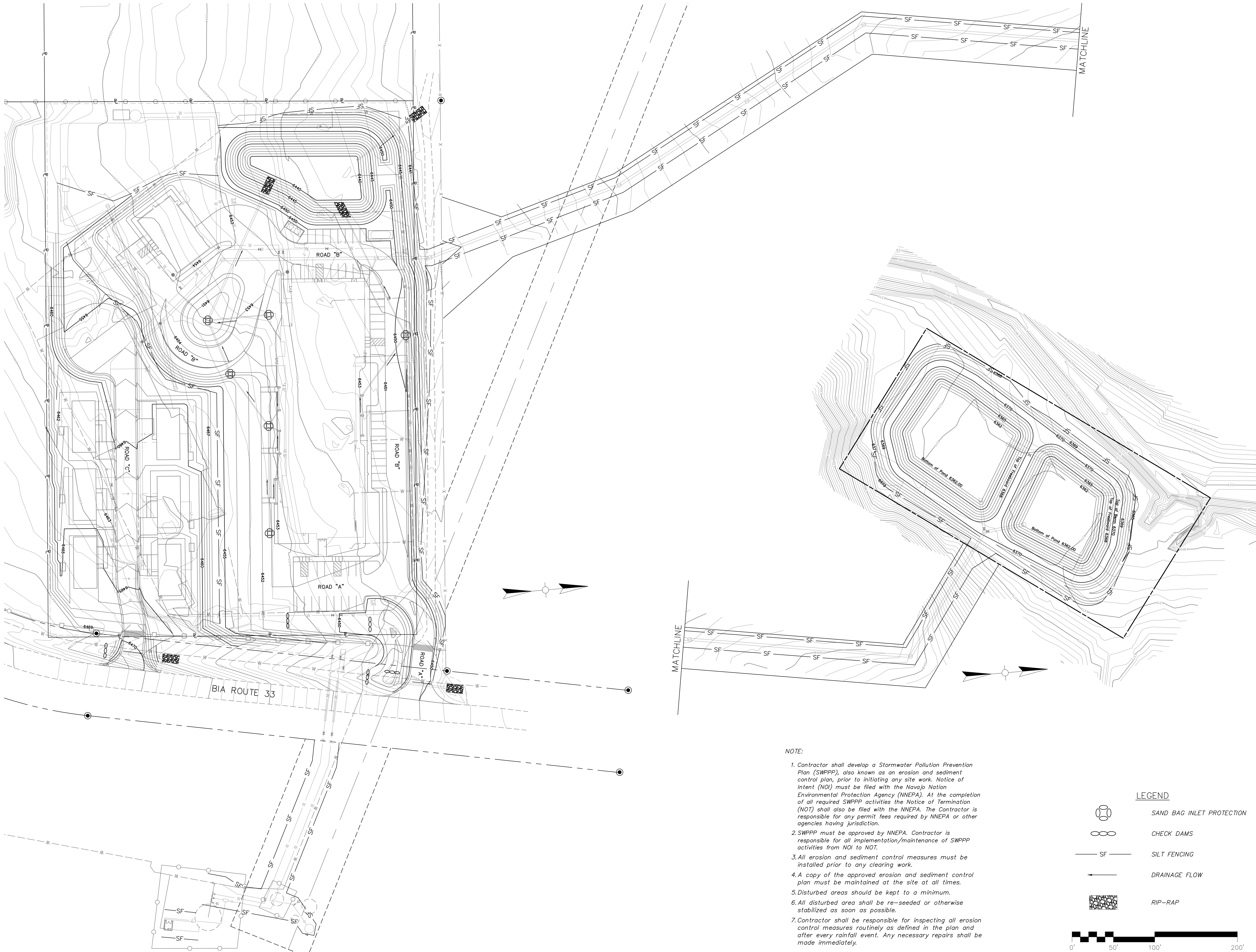

**Cove Day School**  
**VOLUME 1 OF 4**  
DOI, BIA NRO

Highway 13  
Red Valley, AZ 68544

June 8, 2018  
Project No. 15-2200

**100% Construction Documents**

REVISIONS  
1 DSRM COMMENTS 6/8/18

**Erosion Control Plan**



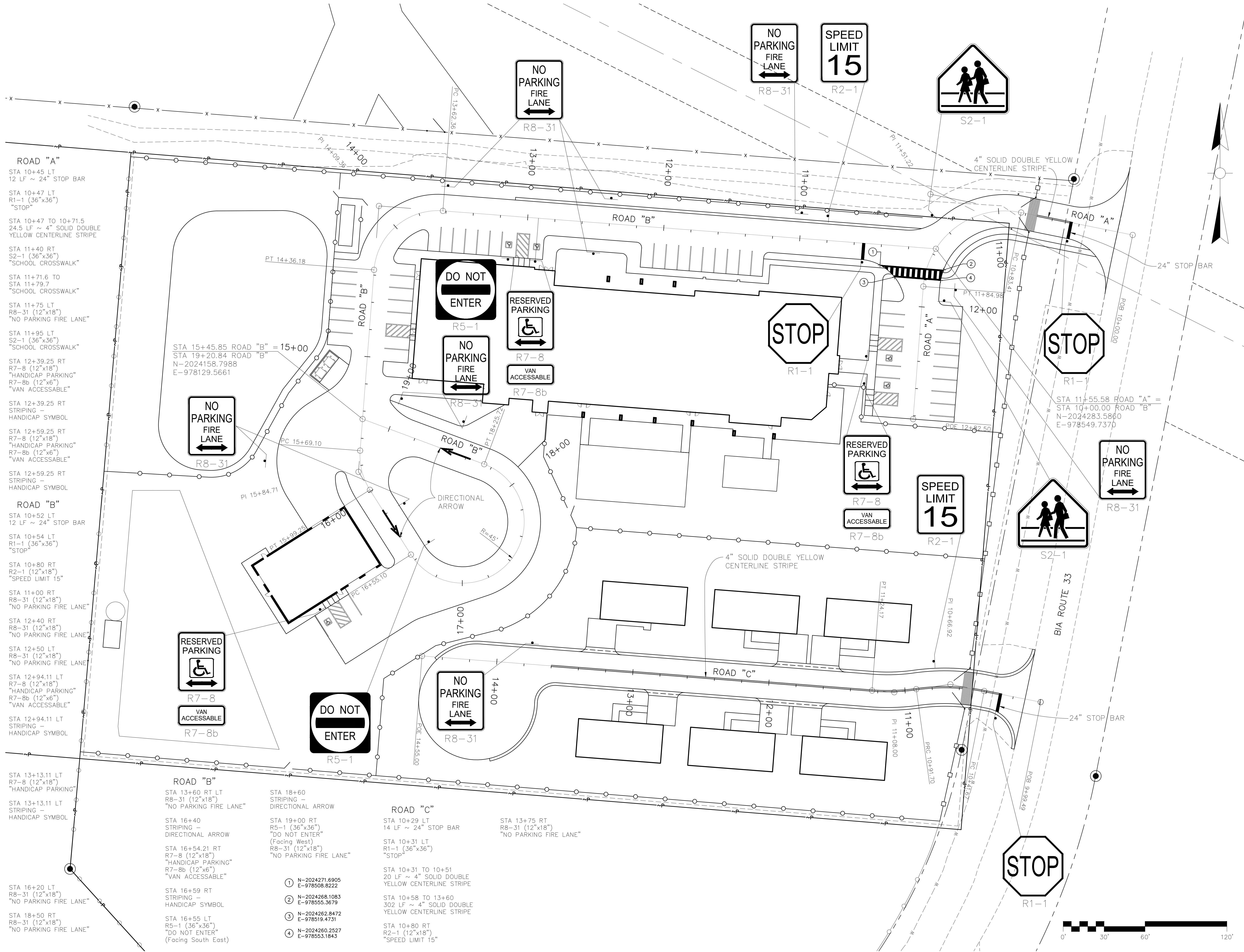

ROAD "A"  
STA 10+45 LT  
12 LF ~ 24" STOP BAR  
  
STA 10+47 LT  
R1-1 (36"x36")  
"STOP"  
  
STA 10+47 TO 10+71.5  
24.5 LF ~ 4" SOLID DOUBLE  
YELLOW CENTERLINE STRIPE  
  
STA 11+40 RT  
S2-1 (36"x36")  
"SCHOOL CROSSWALK"  
  
STA 11+71.6 TO  
STA 11+79.7  
"SCHOOL CROSSWALK"  
  
STA 11+75 LT  
R8-31 (12"x18")  
"NO PARKING FIRE LANE"  
  
STA 11+95 LT  
S2-1 (36"x36")  
"SCHOOL CROSSWALK"  
  
STA 12+39.25 RT  
R7-8 (12"x18")  
"HANDICAP PARKING"  
R7-8b (12"x6")  
"VAN ACCESSABLE"  
  
STA 12+39.25 RT  
STRIPING -  
HANDICAP SYMBOL  
  
STA 12+59.25 RT  
R7-8 (12"x18")  
"HANDICAP PARKING"  
R7-8b (12"x6")  
"VAN ACCESSABLE"  
  
STA 12+59.25 RT  
STRIPING -  
HANDICAP SYMBOL

ROAD "B"  
STA 10+52 LT  
12 LF ~ 24" STOP BAR  
  
STA 10+54 LT  
R1-1 (36"x36")  
"STOP"  
  
STA 10+80 RT  
R2-1 (12"x18")  
"SPEED LIMIT 15"  
  
STA 11+00 RT  
R8-31 (12"x18")  
"NO PARKING FIRE LANE"  
  
STA 12+40 RT  
R8-31 (12"x18")  
"NO PARKING FIRE LANE"  
  
STA 12+50 LT  
R8-31 (12"x18")  
"NO PARKING FIRE LANE"  
  
STA 12+94.11 LT  
R7-8 (12"x18")  
"HANDICAP PARKING"  
R7-8b (12"x6")  
"VAN ACCESSABLE"  
  
STA 12+94.11 LT  
STRIPING -  
HANDICAP SYMBOL

STA 13+13.11 LT  
R7-8 (12"x18")  
"HANDICAP PARKING"  
  
STA 13+13.11 LT  
STRIPING -  
HANDICAP SYMBOL

STA 16+20 LT  
R8-31 (12"x18")  
"NO PARKING FIRE LANE"  
  
STA 18+50 RT  
R8-31 (12"x18")  
"NO PARKING FIRE LANE"

ROAD "B"  
STA 13+60 RT LT  
R8-31 (12"x18")  
"NO PARKING FIRE LANE"  
  
STA 16+40  
STRIPING -  
DIRECTIONAL ARROW  
  
STA 16+54.21 RT  
R7-8 (12"x18")  
"HANDICAP PARKING"  
R7-8b (12"x6")  
"VAN ACCESSABLE"  
  
STA 16+59 RT  
STRIPING -  
HANDICAP SYMBOL  
  
STA 16+55 LT  
R5-1 (36"x36")  
"DO NOT ENTER"  
(Facing South East)

STA 18+60  
STRIPING -  
DIRECTIONAL ARROW  
  
STA 19+00 RT  
R5-1 (36"x36")  
"DO NOT ENTER"  
(Facing West)  
R8-31 (12"x18")  
"NO PARKING FIRE LANE"

- ① N-2024271.6905  
E-978508.8222
- ② N-2024268.1083  
E-978555.3679
- ③ N-2024262.8472  
E-978519.4731
- ④ N-2024260.2527  
E-978553.1843

ROAD "C"  
STA 10+29 LT  
14 LF ~ 24" STOP BAR  
  
STA 10+31 LT  
R1-1 (36"x36")  
"STOP"  
  
STA 10+31 TO 10+51  
20 LF ~ 4" SOLID DOUBLE  
YELLOW CENTERLINE STRIPE  
  
STA 10+58 TO 13+60  
302 LF ~ 4" SOLID DOUBLE  
YELLOW CENTERLINE STRIPE  
  
STA 10+80 RT  
R2-1 (12"x18")  
"SPEED LIMIT 15"

STA 13+75 RT  
R8-31 (12"x18")  
"NO PARKING FIRE LANE"



PART 1 - GENERAL

1.01 DESCRIPTION

- A. Scope:
- Contractor shall provide all labor, materials, equipment and incidentals as shown, specified and required to furnish, install, calibrate and place into satisfactory operation one potable water mixing system for mixing water in the 75,000 Elevated Storage Tank located at Cove Day School in Red Valley, Arizona.
  - The Contract Documents illustrate and specify functional and general construction requirements a water mixing system for a water storage tank and do not necessarily show or specify all components, wiring, piping and accessories required to make a completely integrated system. Contractor shall provide all components, piping, wiring, accessories and labor required for a complete, workable and integrated system.
- B. Coordination: Coordinate the installation of all items specified herein and required to ensure the complete and proper interfacing of all the components and systems.

1.02 QUALITY ASSURANCE

- A. Acceptable Manufacturers:
- Furnish water mixer system equal to model ETM-2002 mixing system as manufactured by Pulsair Systems, Inc. Represented by DW Squared. Phone 371-410-9078.
- B. Manufacturer's Responsibilities and Services:
- Design and manufacture the potable water mixing equipment for a standpipe water storage tank shall be a package kit in accordance with the applicable general design requirements and the detailed specifications herein.
  - Field supervision, inspection, start-up and training in accordance with the requirements of these specifications.
  - Equipment supplier shall provide a one-day startup & inspection on the air mixing system and air compressor once the system has been installed, wired and plumbed.

1.03 PRODUCT DELIVERY, STORAGE AND HANDLING

- A. Comply with the requirements of these specifications.
- B. Potable water mixing equipment shall not be delivered to the site until all product information and system shop drawings have been approved.

1.04 SUBMITTALS

- A. Comply with the requirements of these specifications.

PART 2 - PRODUCTS

2.01 Potable Water Mixing System

- A. General: Potable water mixing system for a standpipe water storage tank shall be a package kit engineered mixing system for a single water storage tank.
- B. Required features and components for potable water mixing system:
- Type: sequentially injection of clean compressed air into water storage tank
  - Mixing of water to be accomplished with no moving parts
  - One-inch (1") air injection valve
  - One (1) pre-plumbed NEMA 4X rated stainless steel secondary valve enclosure
  - Two (2) stainless steel check valves 1" diameter
  - One (1) air compressor package
- 3 HP 100% oil-free scroll pump compressor with ISO 8573-1:2010 Class O rating for oil free content
  - Integrated 60-gallon air receiver with FDA approved internal tank liner meeting 21 CFR 175.300 requirement
  - Integrated & pre-plumbed refrigerated air dryer
  - Pre-wired for single electrical hookup
7. Installation drawings and instructions
8. Operation and maintenance instructions
9. One (1) day onsite startup of air compressor and Pulsair mixer.
- C. Required features for the water mixing system for water tank:
- The mixing system shall be designed to operate the tank in an adjustable continuous mode. Operator shall have the ability to manually adjust the individual settings for the timing functions (speed) and air pressure (power) parameters on the mixer.
  - Pulse rate shall be adjustable by the operator at any time during operation of mixing system.
  - Injection pressure of air shall be set by means of a pressure regulator and shall be adjustable at any time. Injection pressure shall be variable between 1 psi and maximum available line air pressure.
  - Power for Pulsair mixer: 110 V  $\pm$  10 %, 60 Hz.
  - Enclosure housing the controller shall be NEMA 4X stainless steel.
- D. Product shall be equal Pulsair Systems, Inc ETM-2002. water mixing system or equal.

PART 3 - EXECUTION

3.01 INSTALLATION

- A. Contractor shall install the engineered kit and furnish the services of qualified factory-trained servicemen to startup and approve the installation of the instrumentation and control system equipment.
- B. Install each item in accordance with Manufacturer's recommendations and in accordance with the Contract Documents. All equipment that requires access for periodic calibration or maintenance shall be mounted so they are accessible while standing on the floor.
- C. All items shall be mounted and anchored using stainless steel hardware unless otherwise noted.
- E. All instruments shall be rigidly secured to walls, stands or brackets as required by the Manufacturer and as shown.
- F. Conform to all applicable provisions of the NEMA standards, NEC and local, State and Federal codes when installing the equipment and interconnecting wiring.
- G. Provide power to the unit and 4-20mA signals to the SCADA panel for reporting operational status of compressor component of mixing equipment.

ELEVATED WATER TANK KEYED NOTES:

- Install shutoff valve on existing water supply line to school site from artesian water source.
- Coordinate with water utility provider and install new connection to existing 4" NTUA service line. New connection to be installed within existing easement and right-of-way using jack and bore method unless approved otherwise by jurisdictional agencies. New connection to be encased in steel per NTUA. Contractor to obtain all permits and entry rights as required by NTUA.
- Drain, clean and disinfect existing 75,000-gallon elevated water storage tank. Coordinate removal of water within tank with COTR and School Personnel to minimize loss of water and maximize consumptive use of water to potentially be discarded. Obtain necessary permits from NNEPA and implement SWPPP for any runoff if required. Disinfection procedures for the elevated storage tank shall follow AWWA Standard C652-86 *Disinfection of Water Storage Facilities*.
- Contractor shall provide temporary water source while elevated tank is being disinfected. Contractor may use water within the elevated tank as the source and shall provide the necessary temporary storage tank(s), additional water if required, pumping equipment and temporary connections to the existing water distribution system. It is recommended this work be conducted during periods the school is not operating (over summer or during winter break) to minimize the need for temporary water source.
- Install new 8" water supply line from 75,000 gallon elevated water tower to site.
- Existing 6" water line from existing well. Contractor shall excavate line at all connection points and verify size and composition prior to ordering materials.

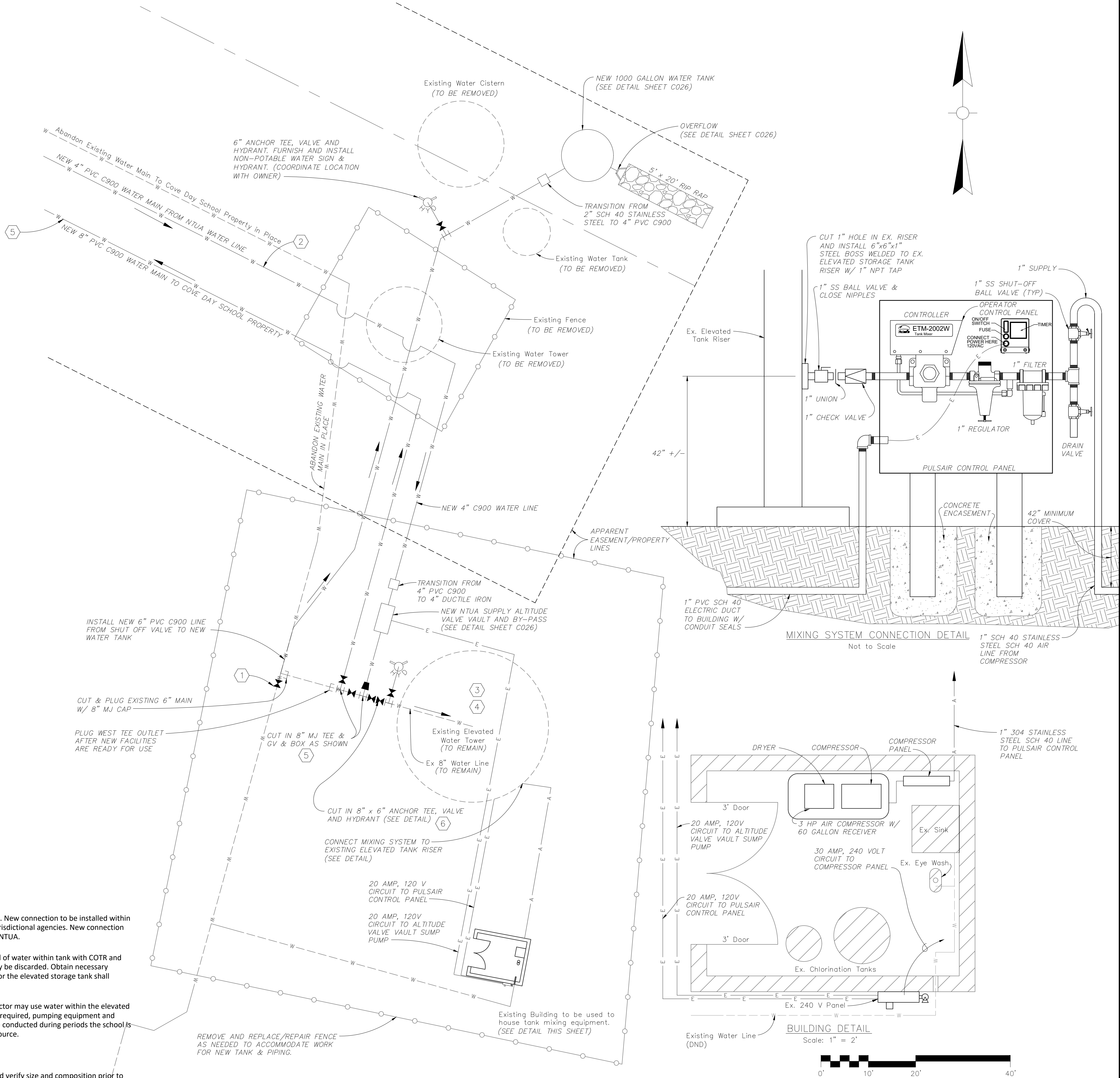



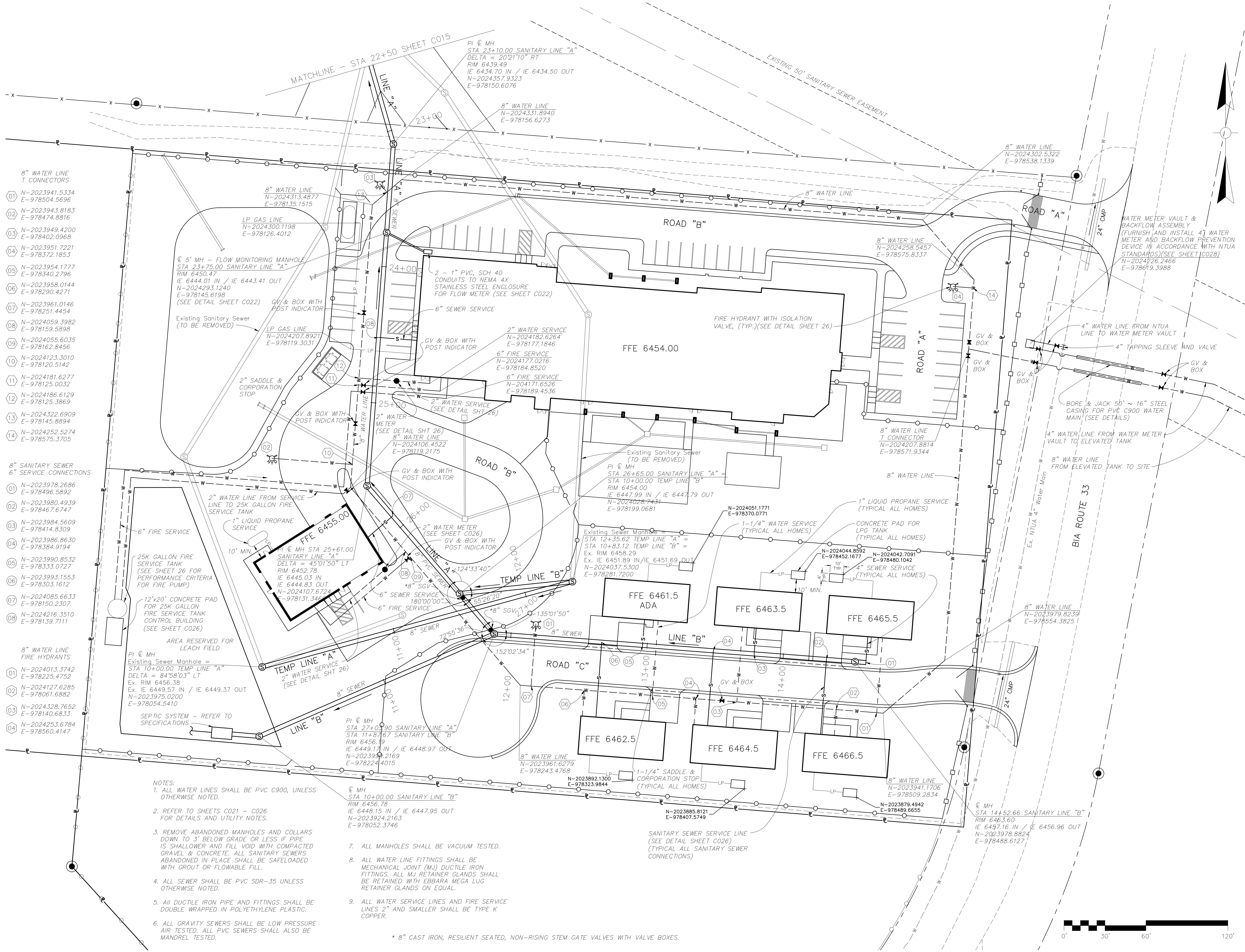

- NOTES:
1. ALL WATER LINES SHALL BE PVC C900, UNLESS OTHERWISE NOTED.
  2. REFER TO SHEETS C021 - C026 FOR DETAILS AND UTILITY NOTES.
  3. REMOVE ABANDONED MANHOLES AND COLLARS DOWN TO 3" BELOW GRADE OR LESS IF PIPE IS SHALLOWER AND FILL VOID WITH COMPACTED GRAVEL & CONCRETE. ALL SANITARY SEWERS ABANDONED IN PLACE SHALL BE SAFELOADED WITH GROUT OR FLOWABLE FILL.
  4. ALL SEWER SHALL BE PVC SDR-35 UNLESS OTHERWISE NOTED.
  5. ALL DUCTILE IRON PIPE AND FITTINGS SHALL BE DOUBLE WRAPPED IN POLYETHYLENE PLASTIC.
  6. ALL GRAVITY SEWERS SHALL BE LOW PRESSURE AIR TESTED. ALL PVC SEWERS SHALL ALSO BE MANDREL TESTED.

7. ALL MANHOLES SHALL BE VACUUM TESTED.
8. ALL WATER LINE FITTINGS SHALL BE MECHANICAL JOINT (M.J.) DUCTILE IRON FITTINGS. ALL M.J. RETAINER GLANDS SHALL BE RETAINED WITH EBBARA MEGA LUG RETAINER GLANDS ON EQUAL.
9. ALL WATER SERVICE LINES AND FIRE SERVICE LINES 2" AND SMALLER SHALL BE TYPE K COPPER.

\* 8" CAST IRON, RESILIENT SEATED, NON-RISING STEM GATE VALVES WITH VALVE BOXES.

**Cove Day School**  
**VOLUME 1 OF 4**  
DOI, BIA NRO

Highway 13  
Red Valley, AZ 68544

June 8, 2018  
Project No. 15-2200

**100% Construction Documents**

REVISIONS  
1 DSRM COMMENTS 6/8/18

**Utility Plan**  
**Sheet 1 of 2**



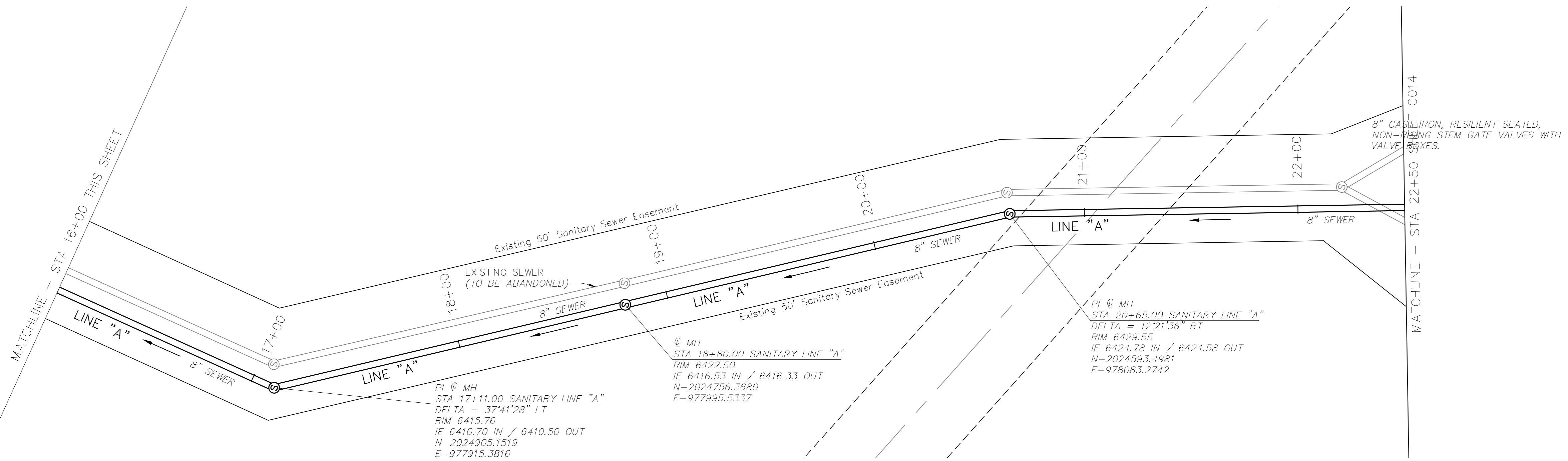
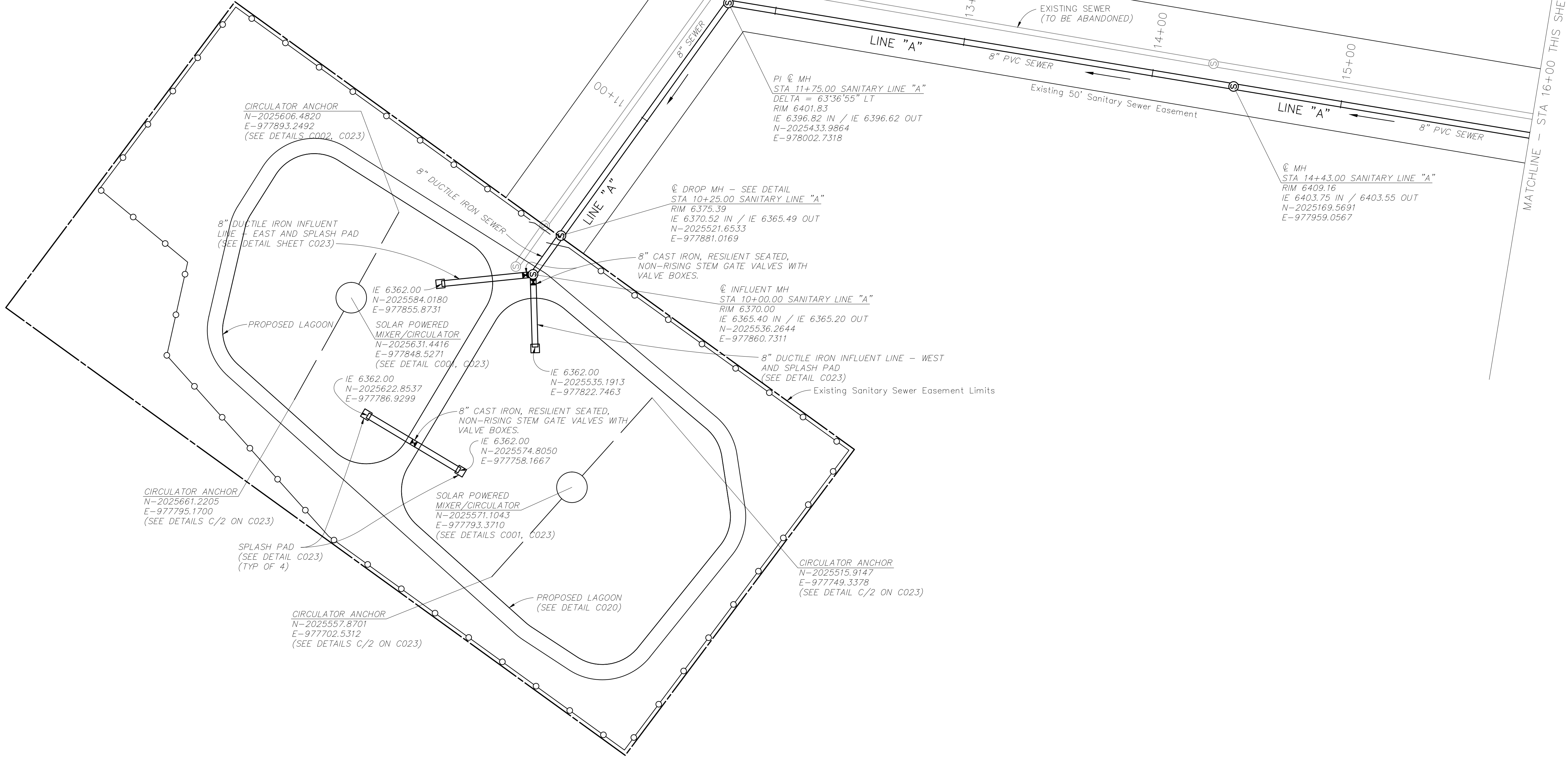
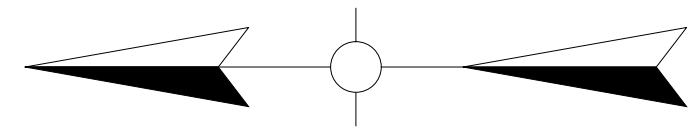

NOTES:

1. REFER TO SHEETS C020, C022, C023 & C024 FOR DETAILS AND UTILITY NOTES.
2. REMOVE ABANDONED MANHOLES AND COLLARS DOWN TO 3' BELOW GRADE OR LESS IF PIPE IS SHALLOWER AND FILL VOID WITH COMPACTED GRAVEL & CONCRETE. ALL ABANDONED SEWERS SHALL BE SAFELOADED WITH GROUT OR FLOWABLE FILL.
3. ALL SEWER SHALL BE PVC SDR-35 UNLESS OTHERWISE NOTED.
4. ALL DUCTILE IRON PIPE SHALL BE DOUBLE WRAPPED IN POLYETHYLENE PLASTIC.
5. ALL GRAVITY SEWERS SHALL BE LOW PRESSURE AIR TESTED. ALL PVC SEWERS SHALL ALSO BE MANDREL TESTED.
6. ALL MANHOLES SHALL BE VACUUM TESTED.

0' 30' 60' 120'

**Cove Day School**  
**VOLUME 1 OF 4**  
DOI, BIA NRO  
  
Highway 13  
Red Valley, AZ 68544

June 8, 2018  
Project No. 15-2200

100% Construction Documents

REVISIONS
-----------

**Utility Plan**  
**Sheet 2 of 2**



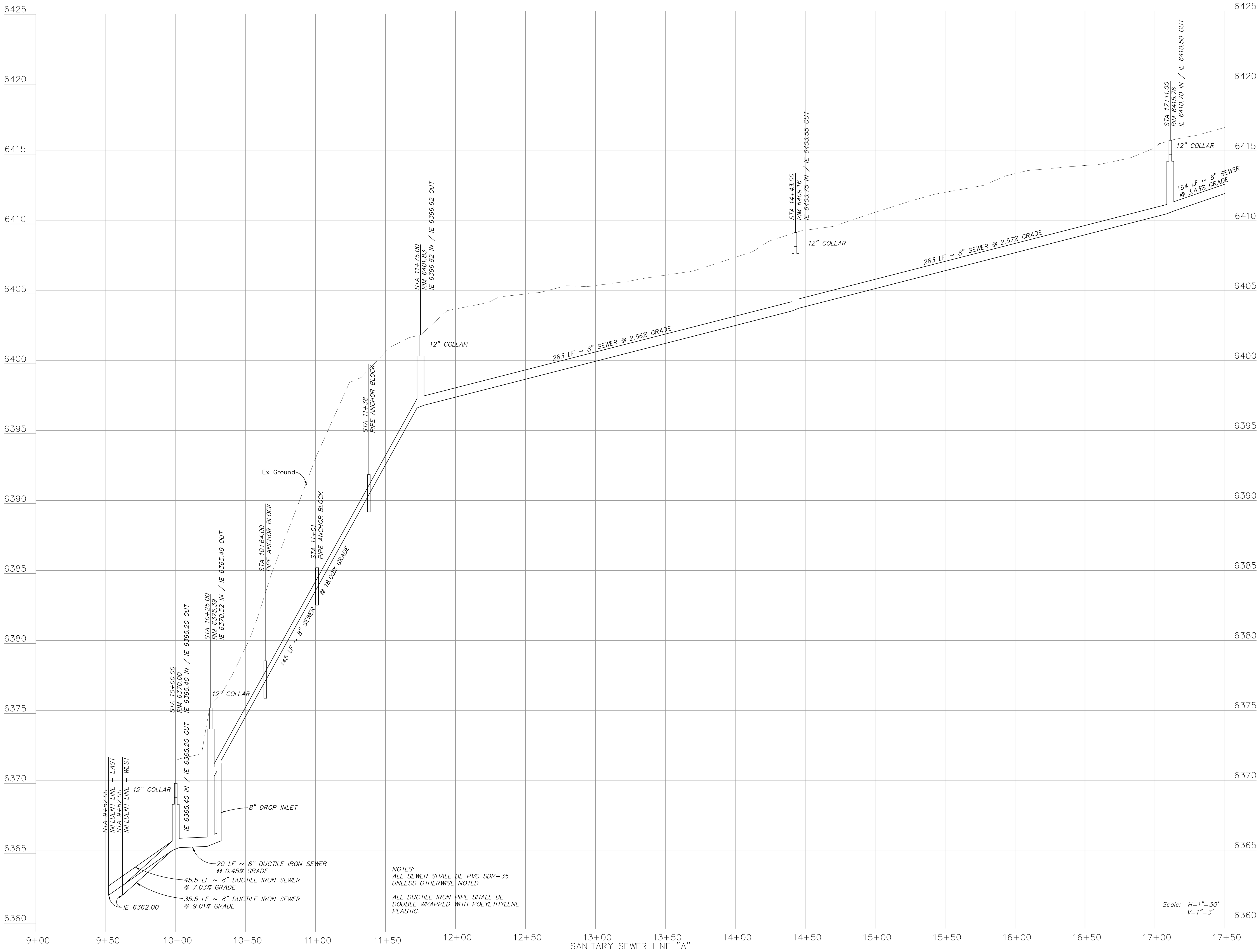



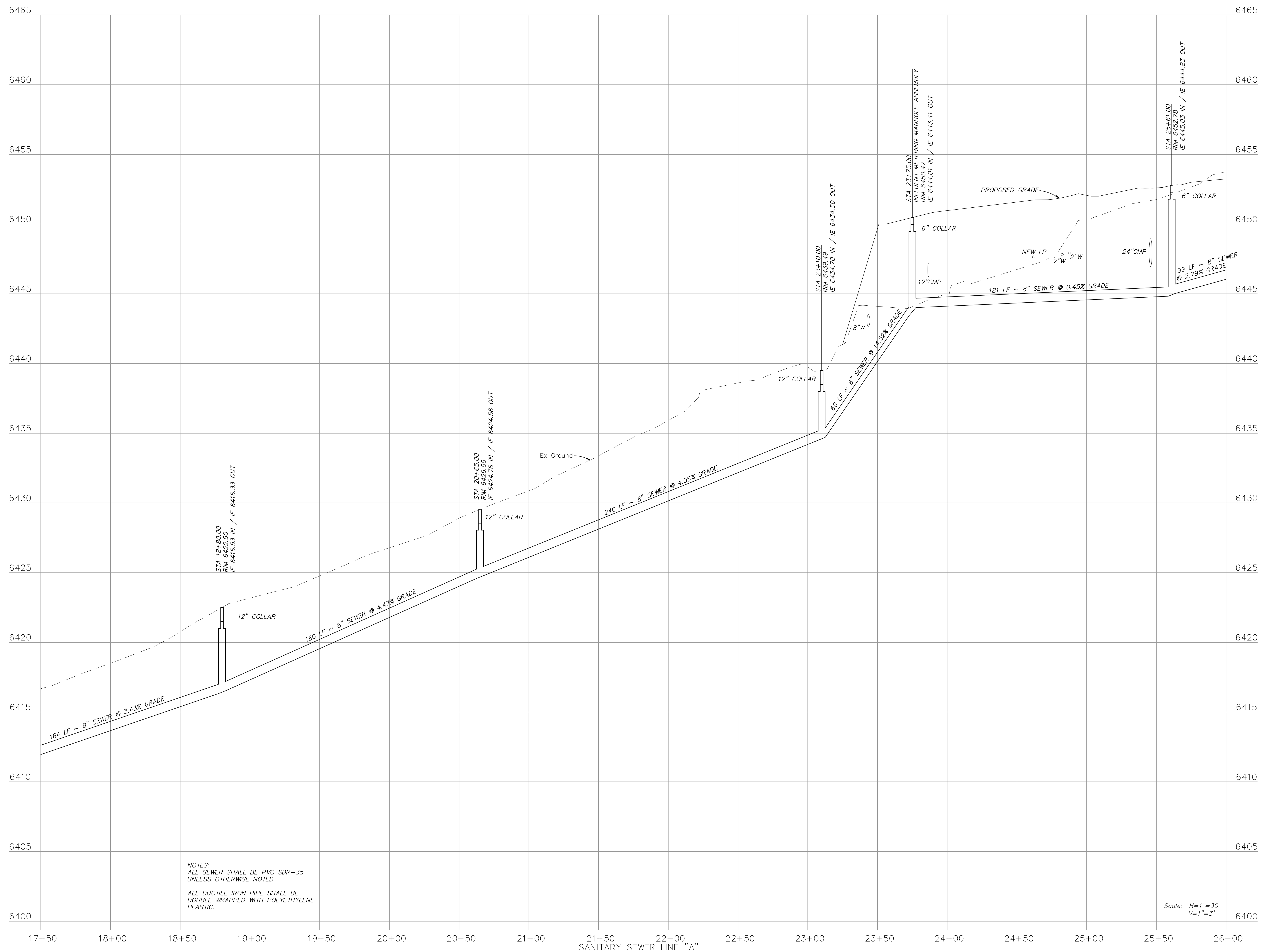

**Cove Day School**

VOLUME 1 OF 4

DOI, BIA NRO

Highway 13  
Red Valley, AZ 68544

June 8, 2018

Project No. 15-2200

100% Construction Documents

## REVISIONS

# Sanitary Sewer Profile Sheet 2 of 3