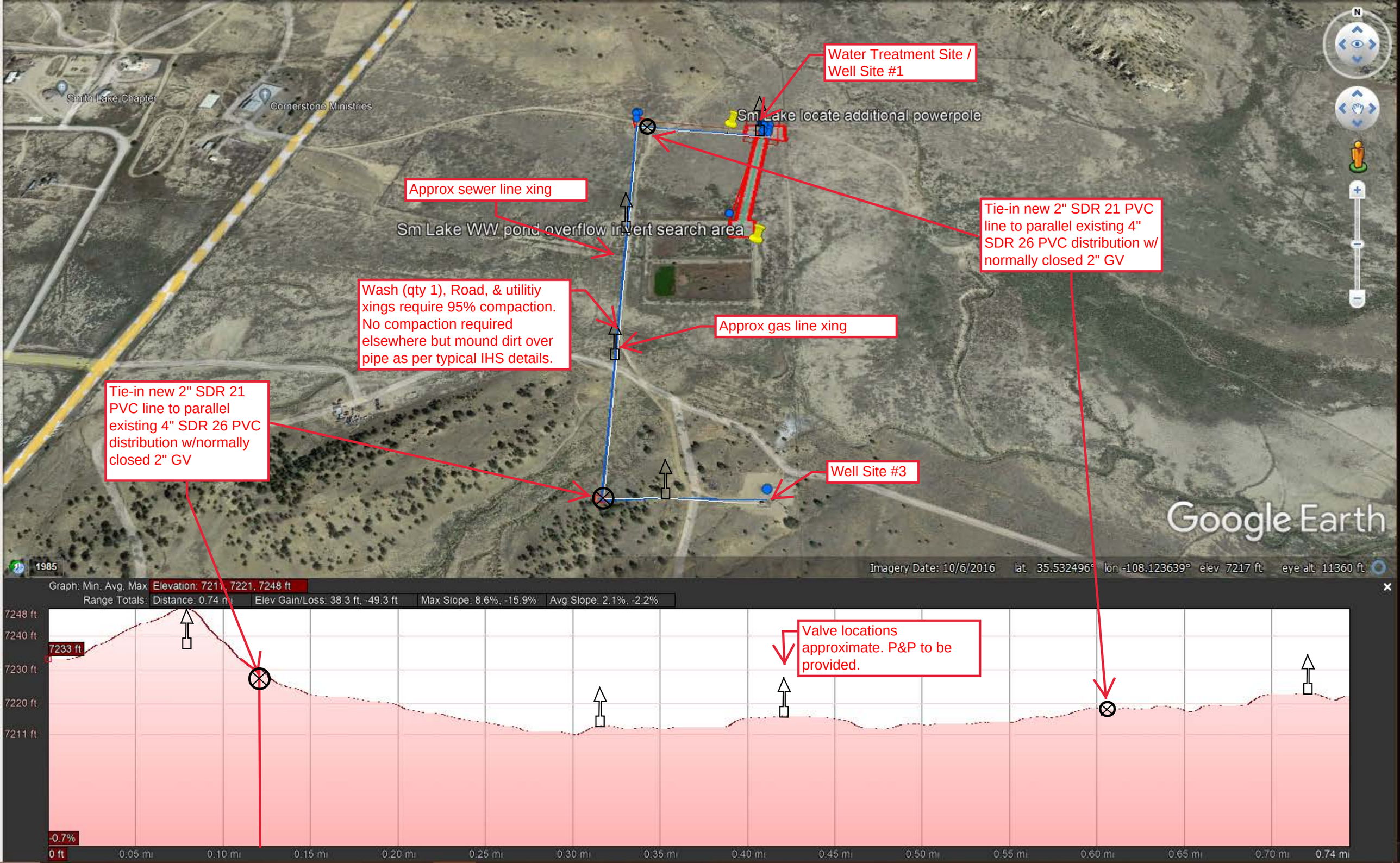
Water Treatment Site / Well Site #1
Smith Lake Chapter
Cornerstone Ministries
Sm Lake locate additional powerpole
Approx sewer line xing
Sm Lake WW pond overflow invert search area
Tie-in new 2" SDR 21 PVC line to parallel existing 4" SDR 26 PVC distribution w/ normally closed 2" GV
Wash (qty 1), Road, & utilitiy xings require 95% compaction. No compaction required elsewhere but mound dirt over pipe as per typical IHS details.
Approx gas line xing
Tie-in new 2" SDR 21 PVC line to parallel existing 4" SDR 26 PVC distribution w/normally closed 2" GV
Well Site #3
Google Earth
1985
Imagery Date: 10/6/2016 lat 35.532496° lon -108.123639° elev 7217 ft eye alt 11360 ft
Graph: Min, Avg, Max Elevation: 7211, 7221, 7248 ft
Range Totals: Distance: 0.74 mi Elev Gain/Loss: 38.3 ft, -49.3 ft Max Slope: 8.6%, -15.9% Avg Slope: 2.1%, -2.2%
7248 ft
7240 ft
7233 ft
7230 ft
7220 ft
7211 ft
-0.7%
0 ft
0.05 mi
0.10 mi
0.15 mi
0.20 mi
0.25 mi
0.30 mi
0.35 mi
0.40 mi
0.45 mi
0.50 mi
0.55 mi
0.60 mi
0.65 mi
0.70 mi
0.74 mi
Valve locations approximate. P&P to be provided.