

SECTION 8

Line Table: Centerline Alignment			LINE TABLE		CURVE TABLE					
LINE NO.	BEARING	LENGTH	LINE NO.	BEARING	LENGTH	CURVE NO.	LENGTH	RADIUS	DELTA	CHORD
L1	S17°15'40\"W	43.592m	L4	N58°45'58\"E	15.000m	C1	108.058m	127.668m	48°29'43\"	104.8615m
L2	S02°01'42\"E	11.973m	L5	S17°15'40\"W	43.592m	C2	306.040m	955.267m	18°21'21\"	304.7325m
L3	N51°57'41\"E	3.685m	L6	S88°54'19\"W	3.000m	C3	15.616m	958.267m	0°56'01\"	15.6161m
			L7	S02°01'42\"E	11.973m	C4	35.845m	70.000m	29°10'34\"	35.2615m
			L8	N58°22'31\"E	8.000m	C5	64.474m	62.000m	59°34'57\"	61.6083m
			L9	S00°43'58\"E	5.000m	C6	120.322m	567.280m	12°09'10\"	120.0967m
			L10	N36°05'34\"W	5.000m	C7	160.407m	396.023m	23°12'28\"	159.3127m
			L11	S38°02'19\"E	5.000m	C8	193.534m	165.000m	67°12'14\"	182.6288m
			L12	N51°57'41\"E	3.685m	C9	187.069m	155.000m	69°09'00\"	175.9202m
			L67	S51°57'41\"W	3.685m	C10	169.715m	287.000m	36°25'09\"	166.8720m
			L68	S31°08'41\"W	5.000m	C51	150.846m	237.000m	36°25'09\"	148.1223m
			L69	N12°53'07\"W	5.000m	C52	229.310m	190.000m	69°09'00\"	215.6441m
			L70	N75°14'40\"E	5.000m	C53	146.616m	125.000m	67°12'14\"	138.3551m
			L71	N02°01'42\"W	11.973m	C54	174.584m	431.023m	23°12'28\"	173.3926m
			L72	N87°37'00\"W	5.000m	C55	126.685m	597.280m	12°09'10\"	126.4479m
			L73	N17°15'40\"E	9.155m	C56	128.627m	97.000m	75°58'38\"	119.4079m
			L74	S72°44'20\"E	6.700m	C58	20.436m	92.000m	12°43'38\"	20.3940m
			L75	N17°15'40\"E	34.438m	C59	75.482m	980.267m	4°24'43\"	75.4652m
			L76	N80°39'10\"W	6.700m	C60	255.840m	985.267m	14°52'40\"	255.1220m
			L77	N58°45'58\"E	15.000m	C61	14.416m	104.368m	7°54'51\"	14.4045m
						C62	69.176m	97.668m	40°34'52\"	67.7388m
										S10°56'38\"E

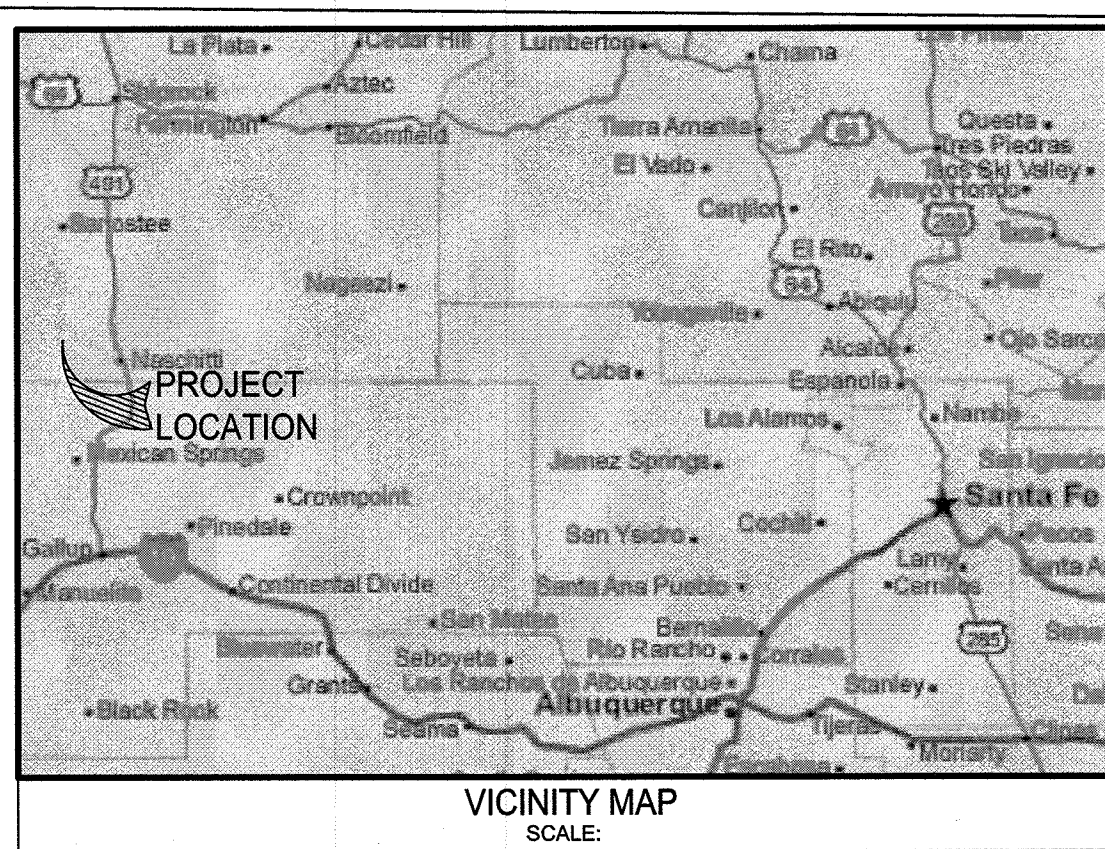

SECTION 9

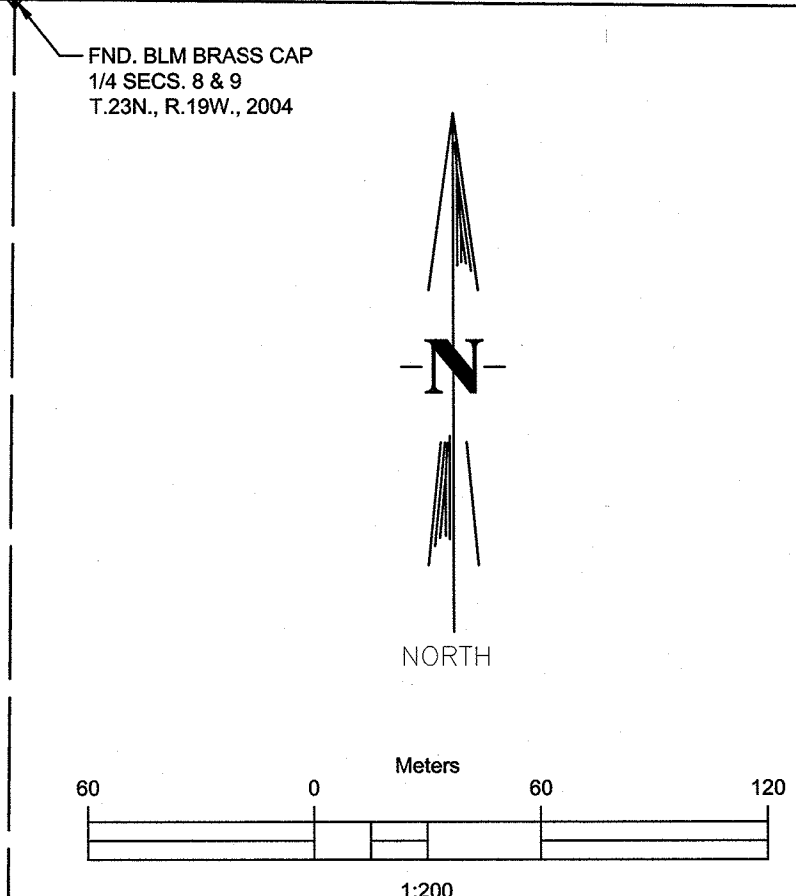
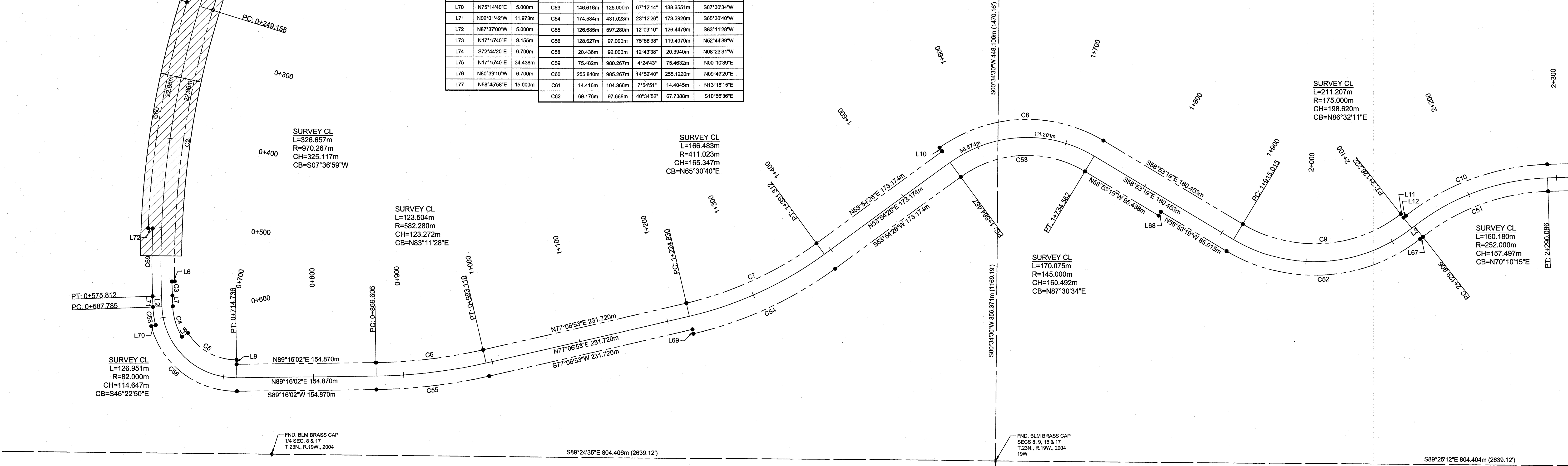

SECTION 17

SECTION 16

LEGEND:

- = FOUND SECTION CORNER (AS NOTED)
- = SET RIGHT OF WAY MARKER
- = RIGHT-OF-WAY SECURED UNDER N19(1)2&4, RIGHT OF WAY MAPS DATED 11/1966.

SURVEYOR'S CERTIFICATE:

I, BENJAMIN M. ARAGON, NEW MEXICO PROFESSIONAL SURVEYOR No. 15268, DO HEREBY CERTIFY THAT THIS SURVEY WAS PERFORMED BY ME OR UNDER MY DIRECT SUPERVISION; THAT I AM RESPONSIBLE FOR THIS SURVEY; THAT THIS SURVEY MEETS THE MINIMUM STANDARDS FOR SURVEYING IN NEW MEXICO; AND IS TRUE AND CORRECT TO THE BEST OF MY KNOWLEDGE.

BENJAMIN M. ARAGON N.M.P.S. 15268

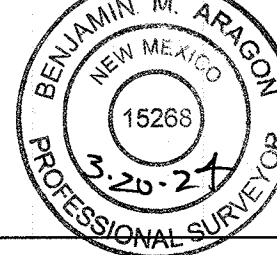

3-20-24 DATE

DRAWN	CHECKED
DATE	DATE
DESIGNED	PROJECT ENGINEER
DATE	
APPROVED	PROJECT MANAGER
DATE	

NAVAJO ROUTE 5001
TOADLENA TO GREY HILLS



TOADLENA, NAVAJO INDIAN RESERVATION ROUTE N5001
SECTIONS 8, 9, 10, 11, 12, 13, 14, 15, 16 & 17 T.23N., R.19W., N.M.P.M. &
SECTIONS 7, 8, 17 & 18 T.23N., R.18W., N.M.P.M.
MCKINLEY COUNTY, NEW MEXICO

PROJECT NO.	17-100-090-14		
SHEET NO.	1 of 7		
FILE NAME:	17190-14_ROW.dwg		
SCALE:	1:200		
NO.	REVISIONS	BY	DATE

SECTION 9

SECTION 10

CURVE TABLE					
CURVE NO.	LENGTH	RADIUS	DELTA	CHORD	CHORD BEARING
C84	108.319m	295.070m	21°01'59"	107.7121m	S81°06'10"E
C85	177.225m	3477.760m	2°55'11"	177.2055m	S72°02'46"E
C86	178.753m	3507.760m	2°55'11"	178.7341m	N72°02'46"W
C87	97.306m	265.070m	21°01'59"	96.7609m	N81°06'10"W

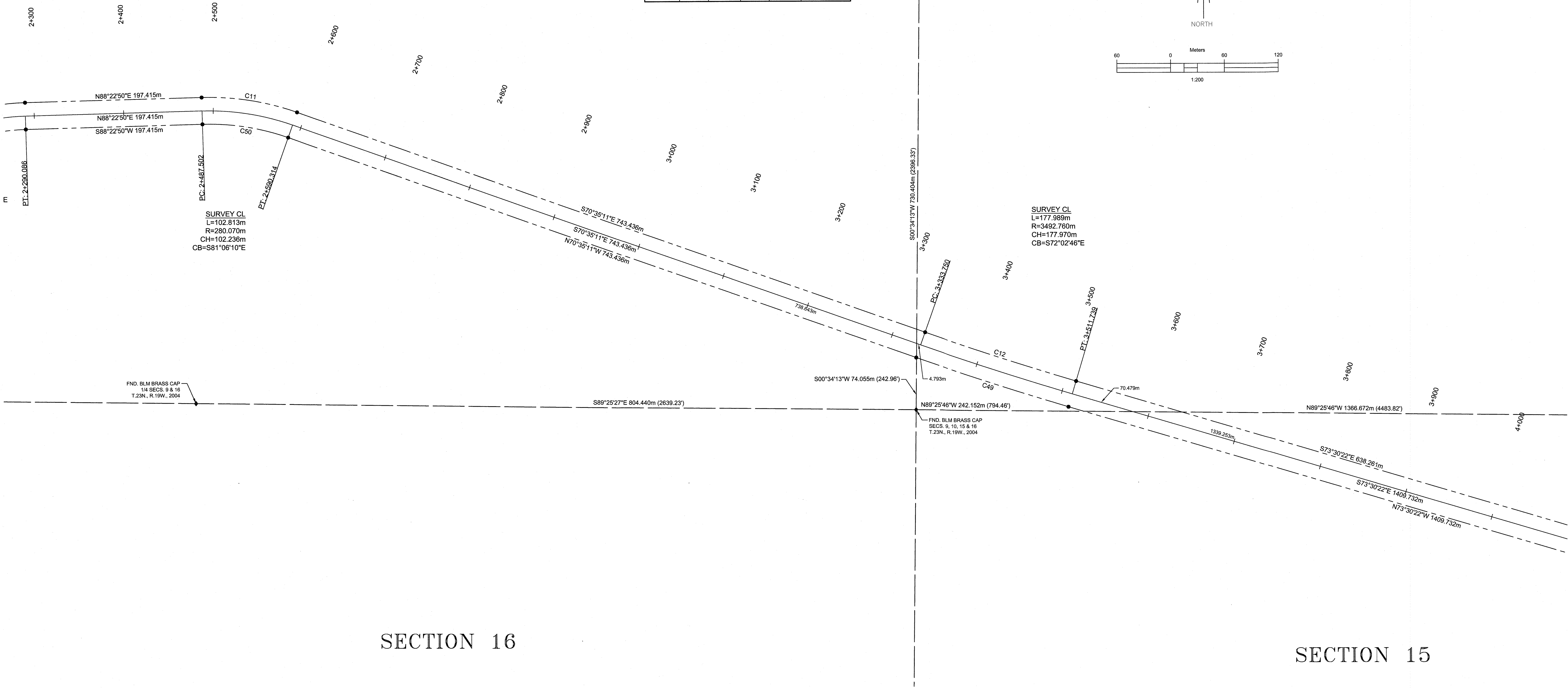
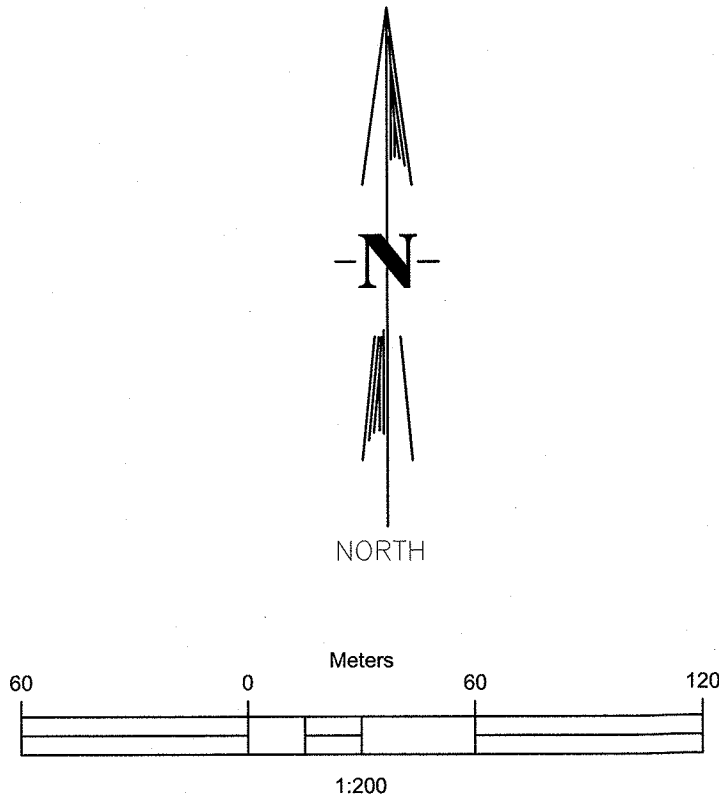

SECTION 16

SECTION 15

LEGEND:

- = FOUND SECTION CORNER (AS NOTED)
- = SET RIGHT OF WAY MARKER

SURVEYOR'S CERTIFICATE:

I, BENJAMIN M. ARAGON, NEW MEXICO PROFESSIONAL SURVEYOR No. 15268, DO HEREBY CERTIFY THAT THIS SURVEY WAS PERFORMED BY ME OR UNDER MY DIRECT SUPERVISION; THAT I AM RESPONSIBLE FOR THIS SURVEY; THAT THIS SURVEY MEETS THE MINIMUM STANDARDS FOR SURVEYING IN NEW MEXICO; AND IS TRUE AND CORRECT TO THE BEST OF MY KNOWLEDGE.

Benjamin M. Aragon
BENJAMIN M. ARAGON N.M.P.S. 15268

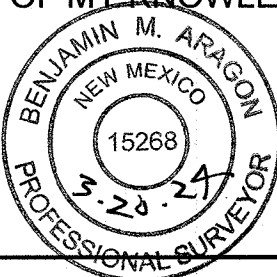

3-28-24
DATE

DRAWN _____ CHECKED _____ DATE _____ DATE _____	NAVAJO ROUTE 5001 TOADLENA TO GREY HILLS	WILSON & COMPANY 4401 Masthead Street NE, Suite 150 Albuquerque, New Mexico 87109 PH (505) 348-4000 FAX (505) 348-4055 www.wilsonco.com	TOADLENA, NAVAJO INDIAN RESERVATION ROUTE N5001 SECTIONS 8, 9, 10, 11, 12, 13, 14, 15, 16 & 17 T.23N., R.19W., N.M.P.M. & SECTIONS 7, 8, 17 & 18 T.23N., R.18W., N.M.P.M. McKINLEY COUNTY, NEW MEXICO	PROJECT NO. 17-100-090-14
DESIGNED _____ DATE _____ PROJECT ENGINEER _____				SHEET NO. 2 of 7
APPROVED _____ DATE _____ PROJECT MANAGER _____				FILE NAME: 17190-14_R0W.dwg SCALE: 1:200
NO. _____ REVISIONS _____ BY _____ DATE _____				REVISOR'S CERTIFICATE: _____

SECTION 10

SECTION 11

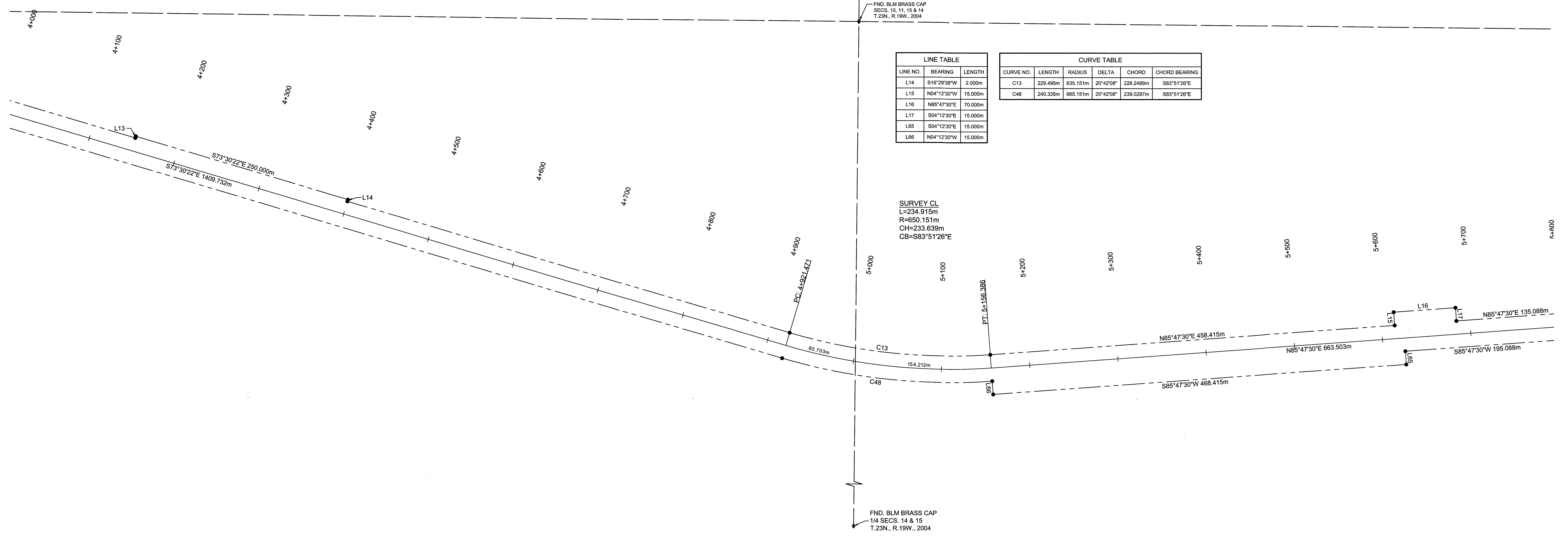
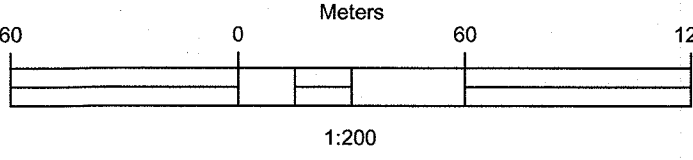

LINE TABLE		
LINE NO.	BEARING	LENGTH
L14	S16°29'38"W	2.000m
L15	N04°12'30"W	15.000m
L16	N85°47'30"E	70.000m
L17	S04°12'30"E	15.000m
L65	S04°12'30"E	15.000m
L66	N04°12'30"W	15.000m

CURVE TABLE					
CURVE NO.	LENGTH	RADIUS	DELTA	CHORD	CHORD BEARING
C13	229.495m	635.151m	20°42'08"	228.2489m	S83°51'26"E
C48	240.335m	665.151m	20°42'08"	239.0297m	S83°51'26"E

SURVEY CL
L=234.915m
R=650.151m
CH=233.639m
CB=S83°51'26\"/>

LEGEND:

- = FOUND SECTION CORNER (AS NOTED)
- = SET RIGHT OF WAY MARKER

SURVEYOR'S CERTIFICATE:

I, BENJAMIN M. ARAGON, NEW MEXICO PROFESSIONAL SURVEYOR No. 15268, DO HEREBY CERTIFY THAT THIS SURVEY WAS PERFORMED BY ME OR UNDER MY DIRECT SUPERVISION; THAT I AM RESPONSIBLE FOR THIS SURVEY; THAT THIS SURVEY MEETS THE MINIMUM STANDARDS FOR SURVEYING IN NEW MEXICO; AND IS TRUE AND CORRECT TO THE BEST OF MY KNOWLEDGE.

BENJAMIN M. ARAGON N.M.P.S. 15268



3.20.24
DATE

DRAWN _____	CHECKED _____
DATE _____	DATE _____
DESIGNED _____	PROJECT ENGINEER _____
DATE _____	
APPROVED _____	PROJECT MANAGER _____
DATE _____	

NAVAJO ROUTE 5001

TOADLENA TO GREY HILLS



TOADLENA, NAVAJO INDIAN RESERVATION ROUTE N5001
SECTIONS 8, 9, 10, 11, 12, 13, 14, 15, 16 & 17 T.23N., R19W., N.M.P.M. &
SECTIONS 7, 8, 17 & 18 T.23N., R.18W., N.M.P.M.
McKINLEY COUNTY, NEW MEXICO

PROJECT NO. 17-100-090-14		SHEET NO. 3 of 7	
REVISOR		DATE	
NO.		BY	
REVISIONS		DATE	
FILE NAME:		SCALE:	
17190-14_ROW.dwg		1:200	

SECTION 11

LINE TABLE		
LINE NO.	BEARING	LENGTH
L18	N05°56'17"W	5.000m
L19	S04°12'56"E	5.000m
L20	N00°36'26"W	5.000m
L21	N89°23'34"E	10.000m
L22	S00°36'28"E	5.000m
L23	N14°47'27"W	25.000m
L24	N70°36'20"E	64.497m
L25	S19°23'40"E	25.000m
L57	S19°23'40"E	5.000m
L58	S70°36'20"W	10.000m
L59	N19°23'40"W	5.000m
L60	S19°23'40"E	20.000m
L61	S70°36'20"W	64.497m
L62	N14°47'27"W	20.000m
L63	S00°36'28"E	5.000m
L64	N08°48'52"W	5.000m

CURVE TABLE					
CURVE NO.	LENGTH	RADIUS	DELTA	CHORD	CHORD BEARING
C14	128.473m	483.965m	15°12'35"	128.0958m	N78°11'12"E
C15	81.790m	347.643m	13°28'48"	81.6018m	N77°19'19"E
C16	10.601m	352.643m	1°43'21"	10.6008m	N84°55'23"E
C17	21.894m	347.643m	3°36'30"	21.8903m	N87°35'19"E
C18	93.840m	295.061m	18°13'20"	93.4454m	S81°29'46"E
C19	149.914m	265.061m	32°24'20"	147.9242m	S88°35'16"E
C20	19.289m	240.061m	4°36'14"	19.2841m	N72°54'27"E
C42	25.316m	315.061m	4°36'14"	25.3089m	S72°54'27"W
C43	166.882m	295.061m	32°24'20"	164.6664m	N88°35'16"W
C44	84.299m	265.061m	18°13'20"	83.9444m	N81°29'46"W
C45	102.644m	312.643m	18°48'39"	102.1838m	S79°59'14"W
C46	96.045m	518.965m	10°36'13"	95.9077m	S75°53'01"W
C47	41.317m	513.965m	4°36'21"	41.3059m	S83°29'19"W

SECTION 12

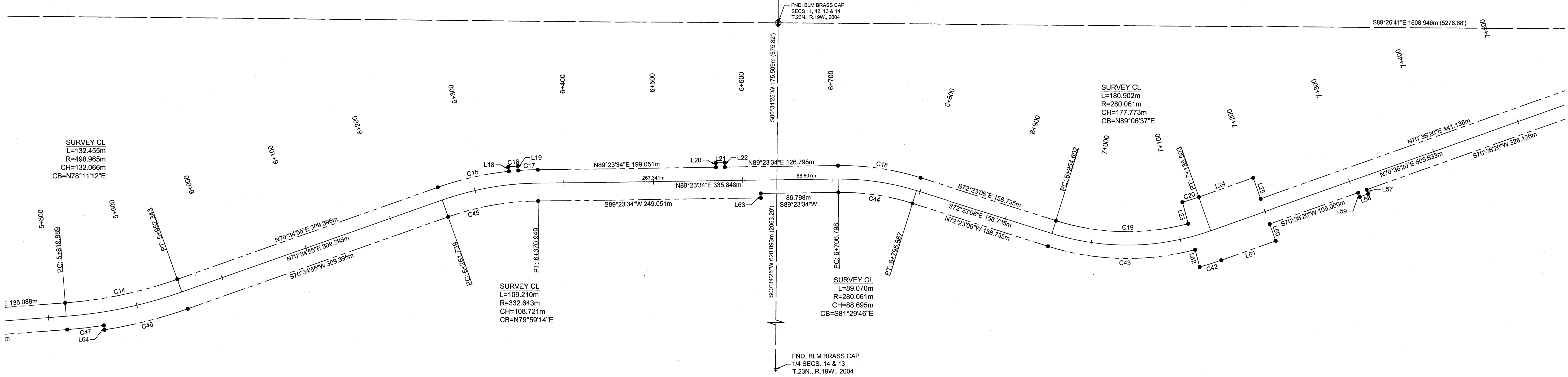
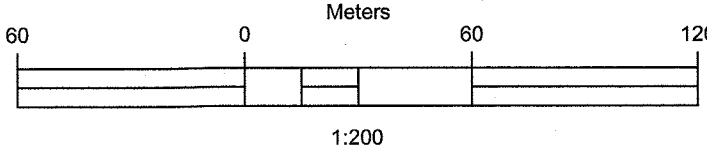

SECTION 14

SECTION 13

LEGEND:

- = FOUND SECTION CORNER (AS NOTED)
- = SET RIGHT OF WAY MARKER

SURVEYOR'S CERTIFICATE:

I, BENJAMIN M. ARAGON, NEW MEXICO PROFESSIONAL SURVEYOR No. 15268, DO HEREBY CERTIFY THAT THIS SURVEY WAS PERFORMED BY ME OR UNDER MY DIRECT SUPERVISION; THAT I AM RESPONSIBLE FOR THIS SURVEY; THAT THIS SURVEY MEETS THE MINIMUM STANDARDS FOR SURVEYING IN NEW MEXICO; AND IS TRUE AND CORRECT TO THE BEST OF MY KNOWLEDGE.

BENJAMIN M. ARAGON N.M.P.S. 15268

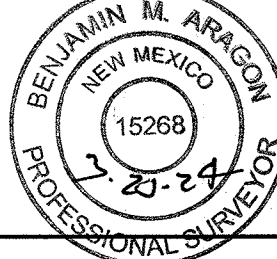

3-20-24
DATE

DRAWN _____	CHECKED _____
DATE _____	DATE _____
DESIGNED _____	PROJECT ENGINEER _____
DATE _____	
APPROVED _____	PROJECT MANAGER _____
DATE _____	

NAVAJO ROUTE 5001

TOADLENA TO GREY HILLS



TOADLENA, NAVAJO INDIAN RESERVATION ROUTE N5001
SECTIONS 8, 9, 10, 11, 12, 13, 14, 15, 16 & 17 T.23N., R.19W., N.M.P.M. &
SECTIONS 7, 8, 17 & 18 T.23N., R.18W., N.M.P.M.
MCKINLEY COUNTY, NEW MEXICO

PROJECT NO.	17-100-090-14
SHEET NO.	4 of 7
REVISIONS	
NO.	1
REVISIONS	REVISED START OF R/W TO STA 0+039.000 (ADDED 2-TCE'S TO SHEET 5 OF 7)
BY	amt
DATE	3/20/24
FILE NAME:	17190-14_ROW.dwg
SCALE:	1:200

SECTION 12

SECTION 7

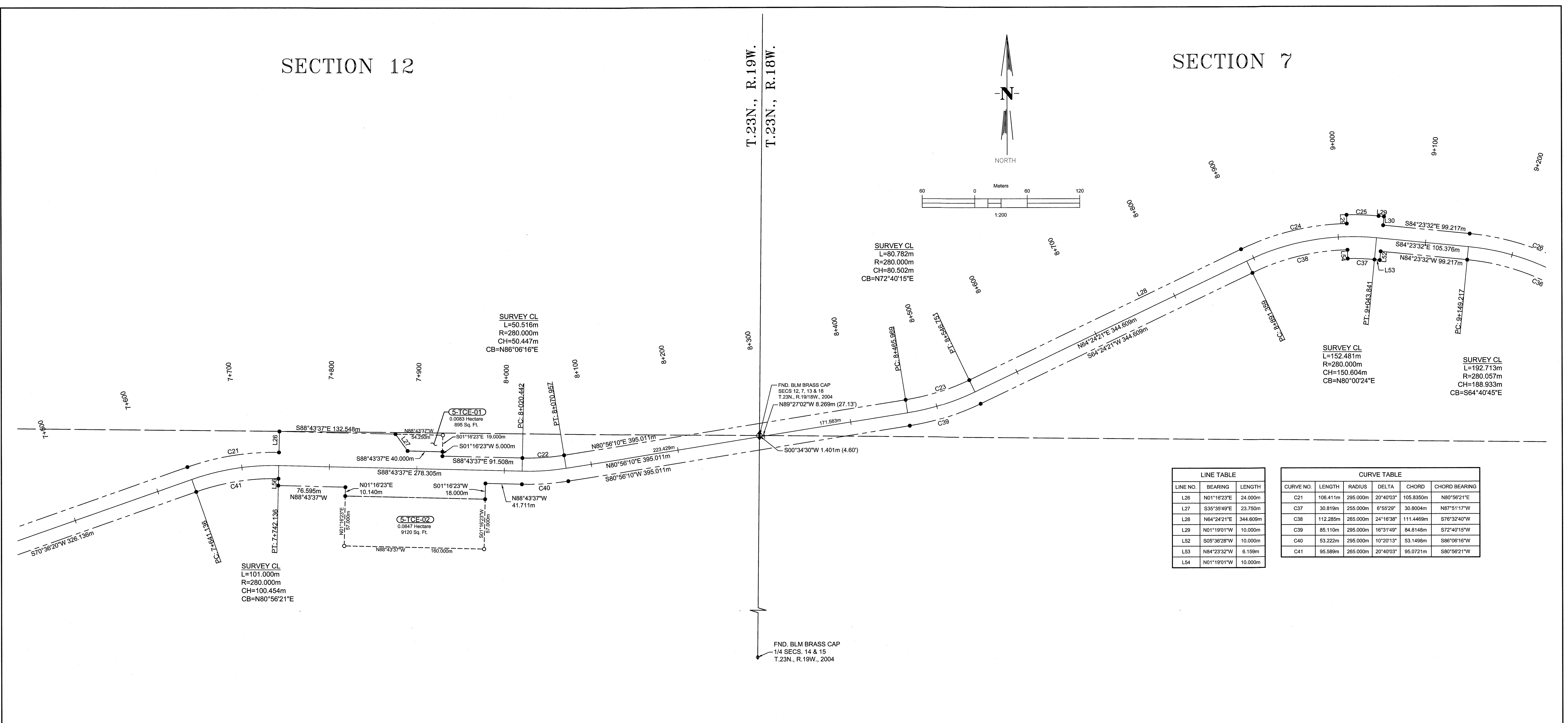

SECTION 13

SECTION 18

LEGEND:

- = FOUND SECTION CORNER (AS NOTED)
- = SET RIGHT OF WAY MARKER

SURVEYOR'S CERTIFICATE:

I, BENJAMIN M. ARAGON, NEW MEXICO PROFESSIONAL SURVEYOR No. 15268, DO HEREBY CERTIFY THAT THIS SURVEY WAS PERFORMED BY ME OR UNDER MY DIRECT SUPERVISION; THAT I AM RESPONSIBLE FOR THIS SURVEY; THAT THIS SURVEY MEETS THE MINIMUM STANDARDS FOR SURVEYING IN NEW MEXICO; AND IS TRUE AND CORRECT TO THE BEST OF MY KNOWLEDGE.

BENJAMIN M. ARAGON
N.M.P.S. 15268



3-20-24
DATE

DRAWN _____ DATE _____	CHECKED _____ DATE _____	NAVAJO ROUTE 5001 TOADLENA TO GREY HILLS	WILSON & COMPANY 4401 Masthead Street NE, Suite 150 Albuquerque, New Mexico 87109 PH (505) 348-4000 FAX (505) 348-4055 www.wilsonco.com	TOADLENA, NAVAJO INDIAN RESERVATION ROUTE N5001		PROJECT NO. 17-100-090-14	
DESIGNED _____ DATE _____	PROJECT ENGINEER _____			SECTIONS 8, 9, 10, 11, 12, 13, 14, 15, 16 & 17 T.23N., R.19W., N.M.P.M. & SECTIONS 7, 8, 17 & 18 T.23N., R.18W., N.M.P.M.			SHEET NO. 5 of 7
APPROVED _____ DATE _____	PROJECT MANAGER _____			McKINLEY COUNTY, NEW MEXICO			FILE NAME: 17190-14_ROW.dwg SCALE: 1:200
				REVISONS		amf 3/2024	NO. BY DATE

SECTION 7

SECTION 8

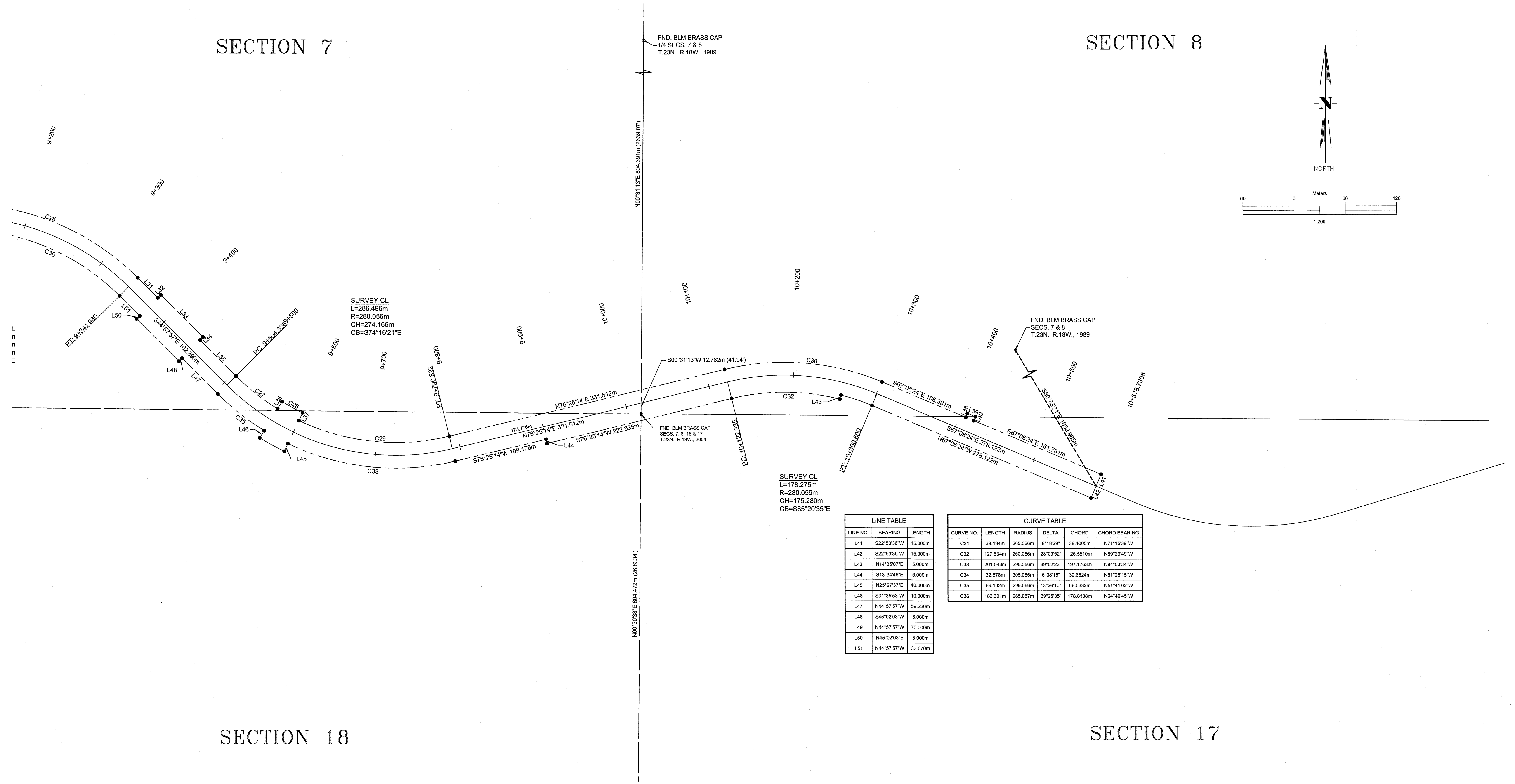
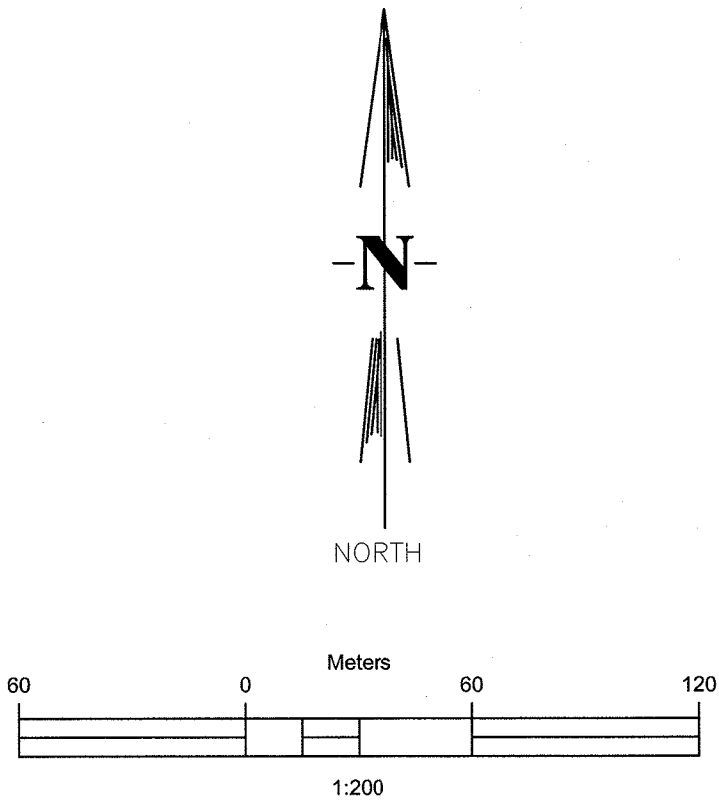

SURVEY CL
L=178.275m
R=280.056m
CH=175.280m
CB=S85°20'35"E

LINE TABLE		
LINE NO.	BEARING	LENGTH
L41	S22°53'36"W	15.000m
L42	S22°53'36"W	15.000m
L43	N14°35'07"E	5.000m
L44	S13°34'46"E	5.000m
L45	N25°27'37"E	10.000m
L46	S31°35'53"W	10.000m
L47	N44°57'57"W	59.326m
L48	S45°02'03"W	5.000m
L49	N44°57'57"W	70.000m
L50	N45°02'03"E	5.000m
L51	N44°57'57"W	33.070m

CURVE TABLE				
CURVE NO.	LENGTH	RADIUS	DELTA	CHORD
C31	38.434m	265.056m	8°18'29"	38.4005m
C32	127.834m	260.056m	28°09'52"	126.5510m
C33	201.043m	295.056m	39°02'23"	197.1763m
C34	32.678m	305.056m	6°08'15"	32.6624m
C35	69.192m	295.056m	13°26'10"	69.0332m
C36	182.391m	265.057m	39°25'35"	178.8138m

LEGEND:

- ◆ = FOUND SECTION CORNER (AS NOTED)
- = SET RIGHT OF WAY MARKER

SURVEYOR'S CERTIFICATE:

I, BENJAMIN M. ARAGON, NEW MEXICO PROFESSIONAL SURVEYOR No. 15268, DO HEREBY CERTIFY THAT THIS SURVEY WAS PERFORMED BY ME OR UNDER MY DIRECT SUPERVISION; THAT I AM RESPONSIBLE FOR THIS SURVEY; THAT THIS SURVEY MEETS THE MINIMUM STANDARDS FOR SURVEYING IN NEW MEXICO; AND IS TRUE AND CORRECT TO THE BEST OF MY KNOWLEDGE.

BENJAMIN M. ARAGON N.M.P.S. 15268



3-20-24
DATE

DRAWN _____ DATE _____	CHECKED _____ DATE _____	WILSON & COMPANY 4401 Masthead Street NE, Suite 150 Albuquerque, New Mexico 87109 PH (505) 348-4000 FAX (505) 348-4055 www.wilsonco.com	TOADLENA, NAVAJO INDIAN RESERVATION ROUTE N5001		PROJECT NO. 17-100-090-14			
DESIGNED _____ DATE _____	PROJECT ENGINEER _____		SECTIONS 8, 9, 10, 11, 12, 13, 14, 15, 16 & 17 T.23N., R.19W., N.M.P.M. & SECTIONS 7, 8, 17 & 18 T.23N., R.18W., N.M.P.M.			SHEET NO. 6 of 7		
APPROVED _____ DATE _____	PROJECT MANAGER _____		MCKINLEY COUNTY, NEW MEXICO			FILE NAME: 17196-14_ROW.dwg		
			NO. _____		REVISIONS	BY _____	DATE _____	SCALE: 1:200

