

I:\PROJECTS\2017\1017064.17_N8066 & N8065_BLACK_MESA\CAD\N8066 ROW_PLAT.DWG Jan. 30, 2026 3:18 PM

STATE	PROJECT	SHEET NUMBER
AZ	N8066(3)/N8066(1) SPUR BLACK MESA	2

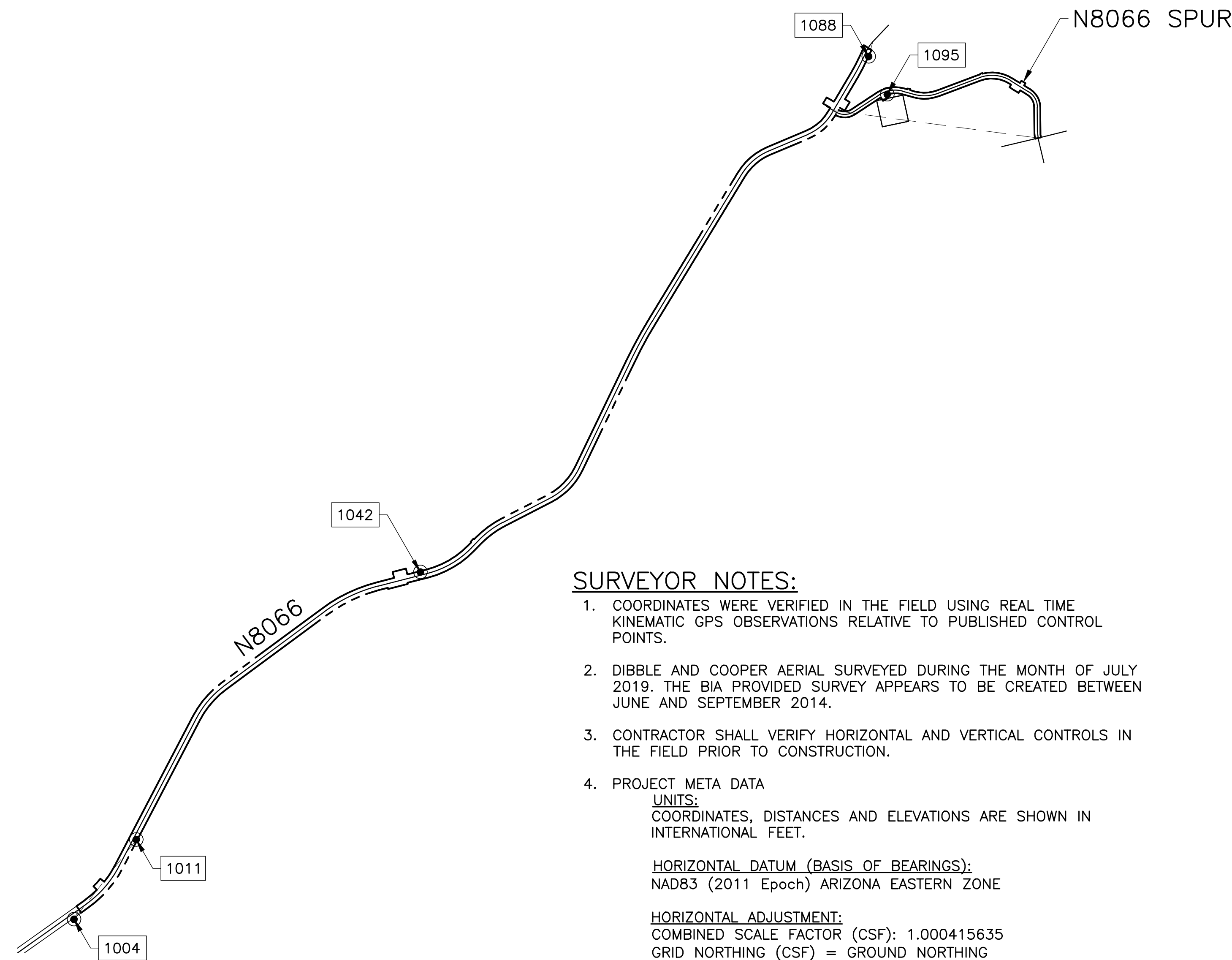

SURVEYOR NOTES:

- COORDINATES WERE VERIFIED IN THE FIELD USING REAL TIME KINEMATIC GPS OBSERVATIONS RELATIVE TO PUBLISHED CONTROL POINTS.
- DIBBLE AND COOPER AERIAL SURVEYED DURING THE MONTH OF JULY 2019. THE BIA PROVIDED SURVEY APPEARS TO BE CREATED BETWEEN JUNE AND SEPTEMBER 2014.
- CONTRACTOR SHALL VERIFY HORIZONTAL AND VERTICAL CONTROLS IN THE FIELD PRIOR TO CONSTRUCTION.
- PROJECT META DATA
UNITS:
 COORDINATES, DISTANCES AND ELEVATIONS ARE SHOWN IN INTERNATIONAL FEET.

HORIZONTAL DATUM (BASIS OF BEARINGS):
 NAD83 (2011 Epoch) ARIZONA EASTERN ZONE

HORIZONTAL ADJUSTMENT:
 COMBINED SCALE FACTOR (CSF): 1.000415635
 GRID NORTHING (CSF) = GROUND NORTHING
 GRID EASTING (CSF) = GROUND EASTING

VERTICAL DATUM:
 NAVD88

PROJECT BENCHMARK:
 POINT NUMBER DOR88
 FOUND BRASS CAP
 GROUND NORTHING = 1915206.145
 GROUND EASTING = 700055.164
 PUBLISHED ELEVATION = 6458.297
- THE COORDINATES PRESENTED ARE SHOWN TO THREE DECIMAL PLACES FOR CALCULATION PURPOSES AND ARE NOT REPRESENTATIVE OF THE PRECISION OF THE SURVEY MEASUREMENTS.
- THIS IS NOT A PROPERTY BOUNDARY SURVEY.
- BIA PROVIDED THE LOCATION OF ALL MONUMENTS. DIBBLE ENGINEERING VERIFIED THE LOCATION OF ONLY THOSE MONUMENTS NOTED ON THE POINT TABLE.

SURVEY POINTS				
POINT	NORTHING	EASTING	ELEVATION	DESCRIPTION
1004	1925896.870	709833.510	6520.46	FOUND BM-45A
1011	1927863.510	711369.350	6527.33	FOUND BM-48
1042	1934462.362	718375.991	6580.57	FOUND ALUMINUM CAP FLUSH STAMPED RLS 33318
1088	1947178.550	729440.980	6671.71	FOUND BM-75A
1095	1946246.722	729893.428	6681.11	FOUND ALUMINUM CAP FLUSH STAMPED CDOT2014

Alignment: N8066

Tangent Data 1
 Length: 218.16' Course: N 54° 36' 18" E

Circular Curve Data C1
 Delta: 27° 00' 34" Type:LEFT
 Radius: 2624.67 DOC: 02' 10' 58.6949"
 Length: 1237.28 Tangent: 630.36
 Mid-Ord: 72.571 External: 74.634
 Chord: 1225.859 Course: N 41° 06' 00.3693" E

Tangent Data 2
 Length: 4139.25 Course: N 27° 35' 43" E

Circular Curve Data C2
 Delta: 25° 55' 03" Type:RIGHT
 Radius: 2291.83 DOC: 02' 30' 00.0047"
 Length: 1036.70 Tangent: 527.37
 Mid-Ord: 58.369 External: 59.895
 Chord: 1027.887 Course: N 40° 33' 14.8416" E

Tangent Data 3
 Length: 3097.55 Course: N 53° 30' 46" E

Circular Curve Data C3
 Delta: 22° 03' 30" Type:RIGHT
 Radius: 3819.73 DOC: 01' 29' 59.9840"
 Length: 1470.55 Tangent: 744.50
 Mid-Ord: 70.550 External: 71.877
 Chord: 1461.486 Course: N 64° 32' 31.2476" E

Tangent Data 4
 Length: 1263.02 Course: N 75° 34' 16" E

Circular Curve Data C4
 Delta: 31° 15' 26" Type:LEFT
 Radius: 2291.83 DOC: 02' 30' 00.0047"
 Length: 1250.29 Tangent: 641.12
 Mid-Ord: 84.733 External: 87.986
 Chord: 1234.843 Course: N 59° 56' 32.9112" E

Tangent Data 5
 Length: 281.55 Course: N 44° 18' 50" E

Circular Curve Data C5
 Delta: 18° 26' 40" Type:RIGHT
 Radius: 2291.83 DOC: 02' 30' 00.0047"
 Length: 737.78 Tangent: 372.11
 Mid-Ord: 29.624 External: 30.012
 Chord: 734.597 Course: N 53° 32' 09.8878" E

Tangent Data 6
 Length: 1297.02 Course: N 62° 45' 30" E

Circular Curve Data C6
 Delta: 37° 03' 41" Type:LEFT
 Radius: 1637.02 DOC: 03' 30' 00.0176"
 Length: 1058.90 Tangent: 548.71
 Mid-Ord: 84.873 External: 89.514
 Chord: 1040.529 Course: N 44° 13' 39.6343" E

Tangent Data 7
 Length: 2912.78 Course: N 25° 41' 49" E

Circular Curve Data C7
 Delta: 05° 36' 09" Type:RIGHT
 Radius: 11459.18 DOC: 00' 29' 59.9962"
 Length: 1120.51 Tangent: 560.70
 Mid-Ord: 13.693 External: 13.709
 Chord: 1120.059 Course: N 28° 29' 53.8342" E

Tangent Data 8
 Length: 4255.32 Course: N 31° 17' 58" E

Circular Curve Data C8
 Delta: 35° 48' 26" Type:RIGHT
 Radius: 1432.40 DOC: 03' 59' 59.9447"
 Length: 895.18 Tangent: 462.75
 Mid-Ord: 69.364 External: 72.894
 Chord: 880.687 Course: N 49° 12' 11.3796" E

Tangent Data 9
 Length: 1041.84 Course: N 67° 06' 24" E

Circular Curve Data C9
 Delta: 36° 30' 54" Type:LEFT
 Radius: 1273.24 DOC: 04' 29' 59.9943"
 Length: 811.45 Tangent: 420.04
 Mid-Ord: 64.097 External: 67.495
 Chord: 797.783 Course: N 48° 50' 57.3178" E

Tangent Data 10
 Length: 1090.84 Course: N 30° 35' 30" E

Circular Curve Data C10
 Delta: 06° 11' 30" Type:LEFT
 Radius: 4583.66 DOC: 01' 15' 00.0000"
 Length: 495.34 Tangent: 247.91
 Mid-Ord: 6.690 External: 6.699
 Chord: 495.101 Course: N 27° 29' 45.0328" E

Tangent Data 11
 Length: 141.89 Course: N 24° 24' 00" E

Circular Curve Data C11
 Delta: 18° 45' 00" Type:RIGHT
 Radius: 954.93 DOC: 05' 59' 59.9992"
 Length: 312.50 Tangent: 157.66
 Mid-Ord: 12.755 External: 12.927
 Chord: 311.107 Course: N 33° 46' 29.8300" E

Tangent Data 12
 Length: 558.65 Course: N 43° 09' 00" E

Alignment: N8066 School Spur

Tangent Data 20
 Length: 76.86 Course: S 59° 24' 59" E

Circular Curve Data C20
 Delta: 63° 53' 32" Type:LEFT
 Radius: 405.87 DOC: 14' 07' 00.4124"
 Length: 452.60 Tangent: 253.09
 Mid-Ord: 61.470 External: 72.442
 Chord: 429.509 Course: N 88° 38' 14.8147" E

Tangent Data 21
 Length: 753.21 Course: N 56° 41' 29" E

Circular Curve Data C21
 Delta: 48° 50' 48" Type:RIGHT
 Radius: 716.20 DOC: 07' 59' 59.8894"
 Length: 610.59 Tangent: 325.23
 Mid-Ord: 64.089 External: 70.387
 Chord: 592.261 Course: N 81° 06' 52.7730" E

Tangent Data 22
 Length: 286.83 Course: S 74° 27' 43" E

Circular Curve Data C22
 Delta: 36° 03' 51" Type:LEFT
 Radius: 954.93 DOC: 05' 59' 59.9925"
 Length: 601.07 Tangent: 310.87
 Mid-Ord: 46.903 External: 49.326
 Chord: 591.196 Course: N 87° 30' 21.1546" E

Tangent Data 23
 Length: 1093.49 Course: N 69° 28' 26" E

Circular Curve Data C23
 1. Delta: 52° 14' 59" Type:RIGHT
 Radius: 881.47 DOC: 06' 30' 00.0939"
 Length: 803.84 Tangent: 432.30
 Mid-Ord: 90.054 External: 100.301
 Chord: 776.272 Course: S 84° 24' 04.9782" E

Tangent Data 24
 Length: 519.80 Course: S 58° 16' 36" E

Circular Curve Data C24
 Delta: 58° 09' 57" Type:RIGHT
 Radius: 449.48 DOC: 12' 44' 49.6520"
 Length: 456.31 Tangent: 250.00
 Mid-Ord: 56.672 External: 64.848
 Chord: 436.961 Course: S 29° 11' 37.2941" E

Tangent Data 25
 Length: 608.57 Course: S 00° 06' 39" E

Circular Curve Data C25
 Delta: 13° 27' 12" Type:LEFT
 Radius: 624.82 DOC: 09' 10' 11.8767"
 Length: 146.71 Tangent: 73.69
 Mid-Ord: 4.301 External: 4.331
 Chord: 146.374 Course: S 06° 50' 14.9484" E

Tangent Data 26
 Length: 624.82 Course: S 13° 33' 51" E

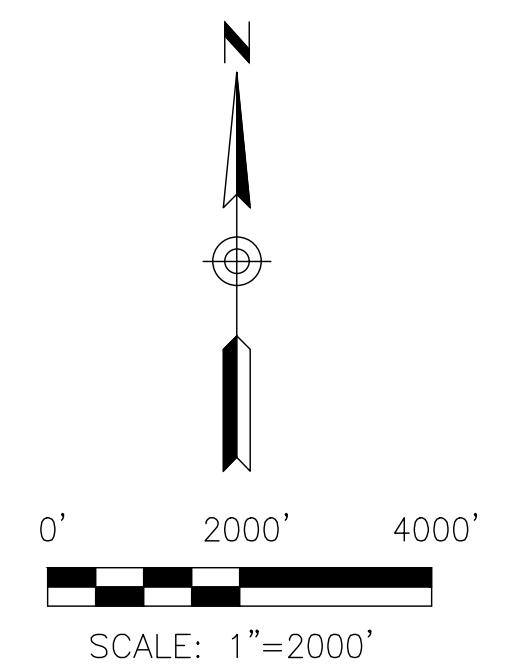

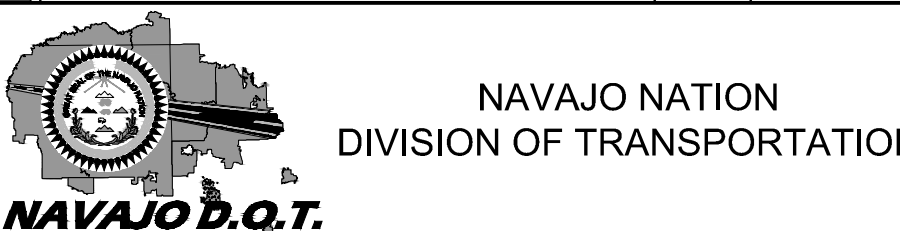
REVISION		BY	DATE
 NAVAJO D.Q.T. N8066(3)/N8065(1) BLACK MESA SURVEY CONTROL			
PROJECT MANAGER: AJ5	DATE: 8/25	DRAWING	SHEET
LEAD DESIGNER:	DATE: 8/25		
ASBUILT BY:	DATE:	RW2	2 OF 4
SCALE: 1" = 2000'			

STATE	PROJECT	SHEET NUMBER
AZ	N8066(3)/N8066(1) SPUR BLACK MESA	3

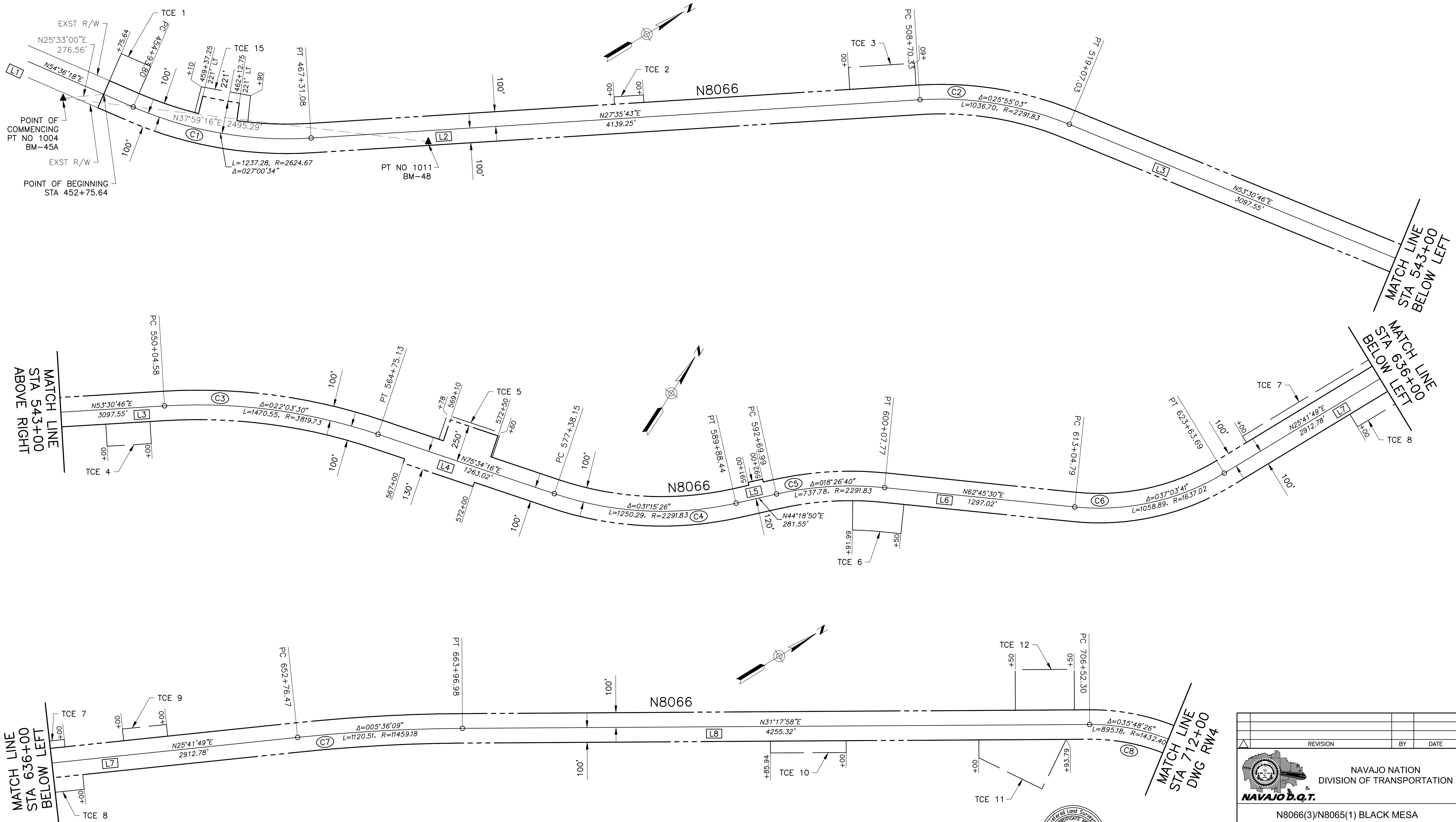

I:\PROJECTS\2017\1017064\17_N8066 & N8065_BLACK_MESA\CAD\N8066 ROW PLAT.DWG Jan_30_2026 3:18 PM

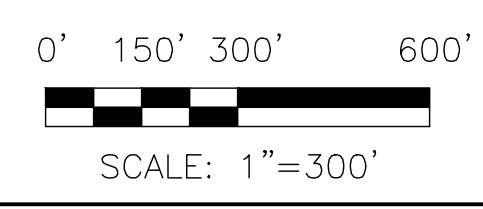

REVISION			BY	DATE
 NAVAJO D.O.T.				
N8066(3)/N8065(1) BLACK MESA				
RIGHT-OF-WAY MAP				
PROJECT MANAGER: AJ5	DATE: 8/25	DRAWING	SHEET	
LEAD DESIGNER:	DATE: 8/25	RW3	3 OF 4	
ASBUILT BY:	DATE:	SCALE: 1" = 300'		

STATE	PROJECT	SHEET NUMBER
AZ	N8066(3)/N8066(1) SPUR BLACK MESA	4

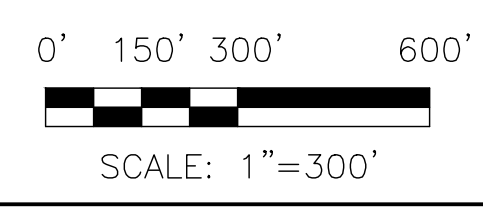
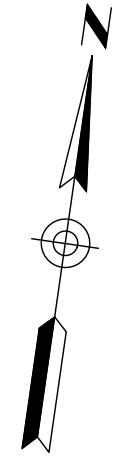
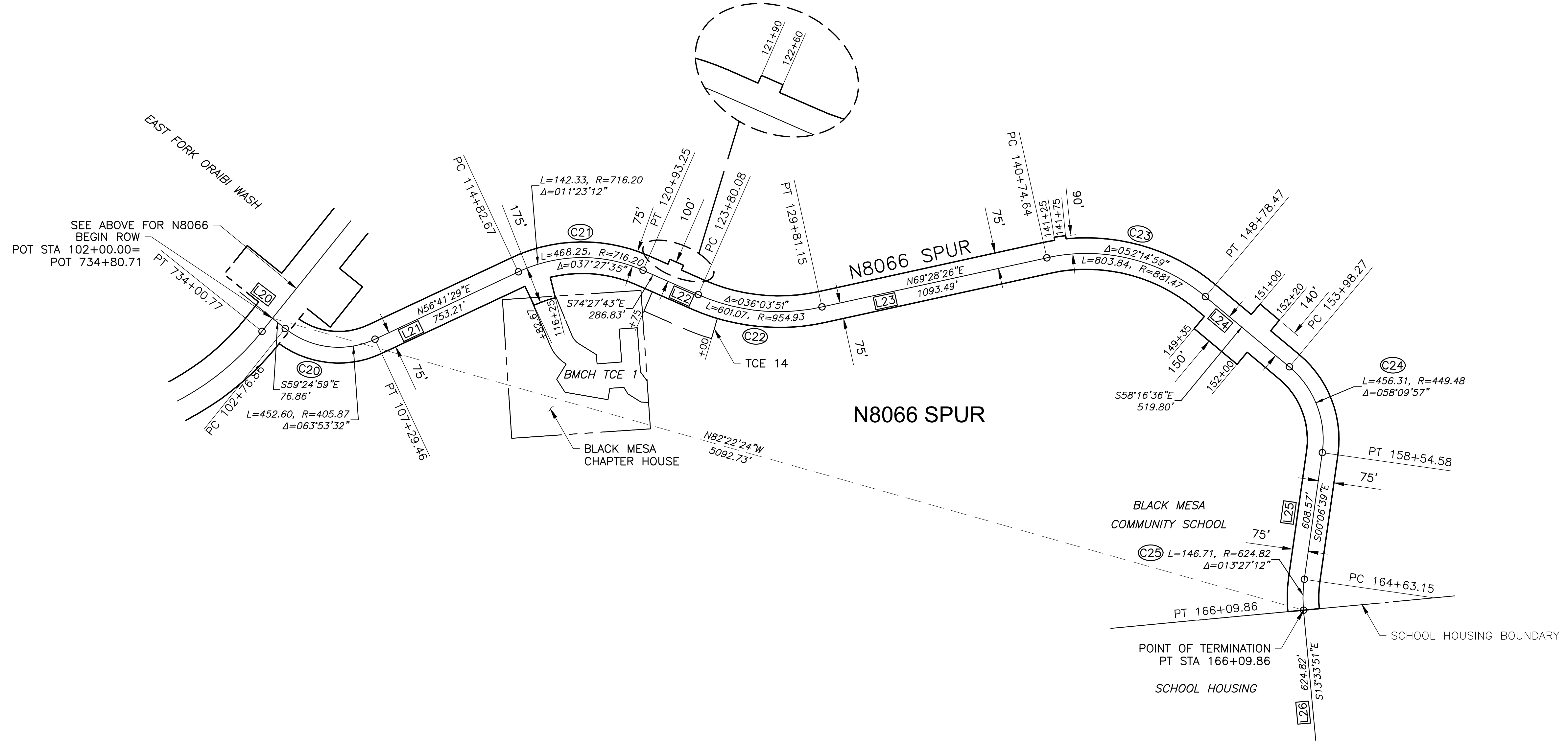
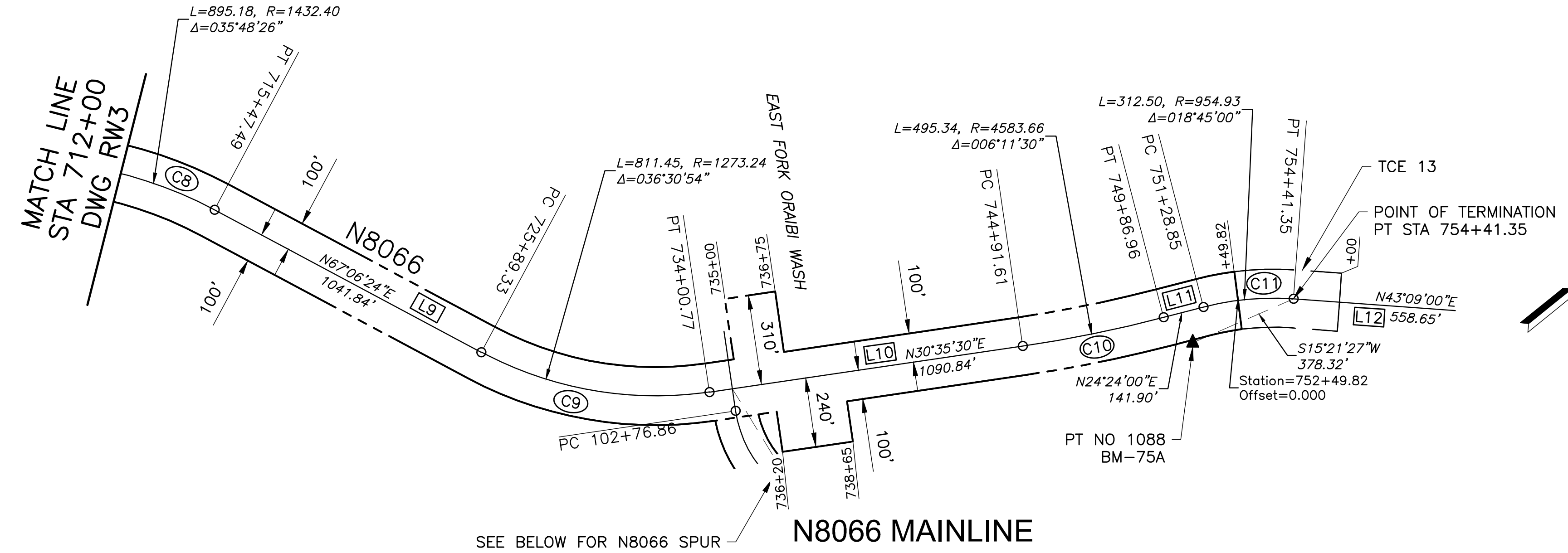

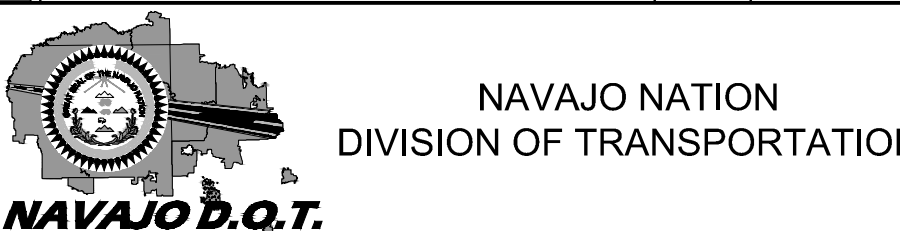
REVISION		BY	DATE
 NAVAJO D.O.T. N8066(3)/N8066(1) BLACK MESA RIGHT-OF-WAY MAP			
PROJECT MANAGER: AJS	DATE: 8/25	DRAWING	SHEET
LEAD DESIGNER:	DATE: 8/25		
ASBUILT BY:	DATE:		
SCALE: 1" = 300'		RW4	4 OF 4

I:\PROJECTS\2017\1017064.17_N8066 & N8065_BLACK_MESA\CAD\N8066 ROW PLAT.DWG Jan_30_2026 3:18 PM

Legal Description for Navajo Route 8066(3)

Right of Way

Navajo Route 8066(3)

The right of way for Navajo Route 8066(3) with the following described centerline, for a distance of 5.71 miles, situated in a portion of the Navajo Nation located in Township 33 North, Range 20 East, Section 1, Township 33 North, Range 21 East, Section 6, and Township 34 North, Range 21 East, Sections 15, 21, 22, 28, 29, 31 and 32 of the Gila and Salt River Meridian, Navajo Nation, Navajo County, Arizona (all unsubdivided at the time of this survey). The following described Navajo Route 8066(3) centerline alignment is shown on right of way drawing N8066(3), attached hereto;

Commencing at the BIA brass cap "BM-45A" from which the BIA brass cap "BM-48" bears North 37 degrees 59 minutes 16 seconds East, a distance of 2495.29 feet;

Thence North 25 degrees 33 minutes 00 seconds East, a distance of 276.56 feet to Station 452+75.64, also being the POINT OF BEGINNING of the said centerline, from which the right of way alignment is described as 200 feet in width, lying 100 feet on each side of the following described centerline;

Thence North 54 degrees 36 minutes 18 seconds East, a distance of 218.16 feet to PC Station 454+93.80 and the beginning of Curve 1, to the left, having a radius of 2624.67 feet;

Thence continuing along said curve through a central angle of 09 degrees 68 minutes 06 seconds, an arc length of 476.21 feet to POC Station 459+37.25, where the right of way is described as 321 feet in width, lying 221 feet left and 100 feet right of the following described centerline;

Thence continuing along said curve through a central angle of 06 degrees 01 minutes 39 seconds, an arc length of 275.49 feet to POC Station 462+12.75, where the right of way is described as 200 feet in width, lying 100 feet left and 100 feet right of the following described centerline;

Thence continuing along said curve through a central angle of 11 degrees 31 minutes 51 seconds, an arc length of 518.33 feet to PT Station 467+31.08;

Thence North 27 degrees 35 minutes 43 seconds East, a distance of 4139.25 feet to PC Station 508+70.33, and the beginning of Curve 2, to the right, having a radius of 2291.83 feet;

Thence continuing along said curve through a central angle of 25 degrees 55 minutes 03 seconds, an arc length of 1036.70 feet to PT Station 519+07.03;

Thence North 53 degrees 30 minutes 46 seconds East, a distance of 3097.55 feet to PC Station 550+04.58 and the beginning of Curve 3, to the right, having a radius of 3819.73 feet;

Thence continuing along said curve through a central angle of 22 degrees 03 minutes 30 seconds, an arc length of 1470.55 feet to PT Station 564+75.13;

Thence North 75 degrees 34 minutes 16 seconds East, a distance of 224.87 feet to POT Station 567+00.00, where the right of way is described as 230 feet in width, lying 100 feet left and 130 feet right of the following described centerline;

Thence continuing North 75 degrees 34 minutes 16 seconds East, a distance of 210.00 feet to POT Station 569+10.00, where the right of way is described as 380 feet in width, lying 250 feet left and 130 feet right of the following described centerline;

Thence continuing North 75 degrees 34 minutes 16 seconds East, a distance of 290.00 feet to POT Station 572+00.00, where the right of way is described as 350 feet in width, lying 250 feet left and 100 feet right of the following described centerline;

Thence continuing North 75 degrees 34 minutes 16 seconds East, a distance of 50.00 feet to POT Station 572+50.00, where the right of way is described as 200 feet in width, lying 100 feet left and 100 feet right of the following described centerline;

Thence North 75 degrees 34 minutes 16 seconds East, a distance of 488.15 feet to PC Station 577+38.15, and the beginning of Curve 4, to the left, having a radius of 2291.83 feet;

Thence continuing along said curve through a central angle of 31 degrees 15 minutes 26 seconds, an arc length of 1250.29 feet to PT Station 589+88.44;

Thence North 44 degrees 18 minutes 50 seconds East, a distance of 111.57 feet to POT Station 591+00.00, where the right of way is described as 220 feet in width, lying 120 feet left and 100 feet right of the following described centerline;

Thence continuing North 44 degrees 18 minutes 50 seconds East, a distance of 100.00 feet to POT Station 592+00.00, where the right of way is described as 200 feet in width, lying 100 feet left and 100 feet right of the following described centerline;

Thence continuing North 44 degrees 18 minutes 50 seconds East, a distance of 69.99 feet to PC Station 592+69.99, and the beginning of Curve 5, to the right, having a radius of 2291.83 feet;

Thence continuing along said curve through a central angle of 18 degrees 26 minutes 40 seconds, an arc length of 737.78 feet to PT Station 600+07.77;

Thence North 62 degrees 45 minutes 30 seconds East, a distance of 1297.02 feet to PC Station 613+04.79, and the beginning of Curve 6, to the left, having a radius of 1637.02 feet;

Thence continuing along said curve through a central angle of 37 degrees 03 minutes 41 seconds, an arc length of 1058.90 feet to PT Station 623+63.69;

Thence North 25 degrees 41 minutes 49 seconds East, a distance of 2912.78 feet to PC Station 652+76.47, and the beginning of Curve 7, to the right, having a radius of 11,459.18 feet;

Thence continuing along said curve through a central angle of 05 degrees 36 minutes 09 seconds, an arc length of 1120.51 feet to PT Station 663+96.98;

Thence North 31 degrees 17 minutes 58 seconds East, a distance of 4255.32 feet to PC Station 706+52.30, and the beginning of Curve 8, to the right, having a radius of 1432.40 feet;

Thence continuing along said curve through a central angle of 35 degrees 48 minutes 26 seconds, an arc length of 895.18 feet to PT Station 715+47.49;

Thence North 67 degrees 06 minutes 24 seconds East, a distance of 1041.84 feet to PC Station 725+89.33, and the beginning of Curve 9, to the left, having a radius of 1273.24 feet;

Thence continuing along said curve through a central angle of 36 degrees 30 minutes 54 seconds, an arc length of 811.45 feet to PT Station 734+00.77;

Thence North 30 degrees 35 minutes 30 seconds East, a distance of 99.23 feet to POT Station 735+00.00, where the right of way is described as 410 feet in width, lying 310 feet left and 100 feet right of the following described centerline;

Thence continuing North 30 degrees 35 minutes 30 seconds East, a distance of 120.00 feet to POT Station 736+20.00, where the right of way is described as 550 feet in width, lying 310 feet left and 240 feet right of the following described centerline;

Thence continuing North 30 degrees 35 minutes 30 seconds East, a distance of 55.00 feet to POT Station 736+75.00, where the right of way is described as 340 feet in width, lying 100 feet left and 240 feet right of the following described centerline;

Thence continuing North 30 degrees 35 minutes 30 seconds East, a distance of 190.00 feet to POT Station 738+65.00, where the right of way is described as 200 feet in width, lying 100 feet left and 100 feet right of the following described centerline;

Thence North 30 degrees 35 minutes 30 seconds East, a distance of 626.61 feet to PC Station 744+91.61, and the beginning of Curve 10, to the left, having a radius of 4583.66 feet;

Thence continuing along said curve through a central angle of 06 degrees 11 minutes 30 seconds, an arc length of 495.34 feet to PT Station 749+86.96;

Thence North 24 degrees 24 minutes 00 seconds East, a distance of 141.89 feet to PC Station 751+28.85, and the beginning of Curve 11, to the right, having a radius of 954.93 feet;

Thence continuing along said curve through a central angle of 07 degrees 25 minutes 48 seconds, an arc length of 120.91 feet to PT Station 752+49.82 to the POINT OF TERMINATION of said right of way alignment;

Thence continuing along said curve through a central angle of 11 degrees 49 minutes 52 seconds, an arc length of 191.59 feet to PT Station 754+41.35 and being the POINT OF TERMINATION of the herein described centerline, from which the BIA brass cap "BM-75A" bears South 15 degrees 21 minutes 27 seconds West, a distance of 378.32 feet.

The described right of way of Navajo Route N8066(3) contains 141.533 acres, more or less.



Legal Description for Navajo Route 8066(3) Spur

Right of Way

Navajo Route 8066(3) Spur

The right of way for Navajo Route 8066(3) Spur with the following described centerline, for a distance of 1.21 miles, situated in a portion of the Navajo Nation located in Township 34 North, Range 21 East, Sections 14, 15, 22 & 23, of the Gila and Salt River Meridian, Navajo County, Arizona (all unsubdivided at the time of this survey). The following described Navajo Route 8066(3) Spur centerline alignment is shown on right of way drawing N8066(3), attached hereto;

Beginning at N8066(3) centerline POT Station 734+80.71 which is centerline POT Station 102+00.00 on N8066 Spur, from which the right of way alignment is described as 150 feet in width, lying 75 feet on each side of the following described centerline;

Thence departing said N8066(3) centerline, South 59 degrees 24 minutes 59 seconds East, a distance of 76.86 feet to PC Station 102+76.86, and the beginning of Curve 20, to the left, having a radius of 405.87 feet;

Thence continuing along said curve through a central angle of 63 degrees 53 minutes 32 seconds, an arc length of 452.60 feet to PT Station 107+29.46;

Thence North 56 degrees 41 minutes 29 seconds East, a distance of 753.21 feet to PC Station 114+82.67, and the beginning of Curve 21, to the right, having a radius of 716.20 feet, where the right of way is described as 250 feet in width, lying 75 feet left and 175 feet right of the following described centerline;

Thence continuing along said curve through a central angle of 11 degrees 23 minutes 12 seconds, an arc length of 142.33 feet to POC Station 116+25.00 where the right of way is described as 150 feet in width, lying 75 feet left and 75 feet right of the following described centerline;

Thence continuing along said curve through a central angle of 37 degrees 27 minutes 36 seconds, an arc length of 468.26 feet to PT Station 120+93.25;

Thence South 74 degrees 27 minutes 43 seconds East, a distance of 96.75 feet to POT Station 121+90.00 where the right of way is described as 175 feet in width, lying 100 feet left and 75 feet right of the following described centerline;

Thence continuing South 74 degrees 27 minutes 43 seconds East, a distance of 70.00 feet to POT Station 122+60.00 where the right of way is described as 150 feet in width, lying 75 feet left and 75 feet right of the following described centerline;

Thence continuing South 74 degrees 27 minutes 43 seconds East, a distance of 120.08 feet to PC Station 123+80.08 and the beginning of Curve 22, to the left, having a radius of 954.93 feet;

Thence continuing along said curve through a central angle of 36 degrees 03 minutes 51 seconds, an arc length of 601.07 feet to PT Station 129+81.15;

Thence North 69 degrees 28 minutes 26 seconds East, a distance of 1093.49 feet to PC Station 140+74.64, and the beginning of Curve 23, to the right, having a radius of 881.47 feet;

Thence continuing along said curve through a central angle of 3 degrees 16 minutes 25 seconds, an arc length of 50.36 feet to POC Station 141+25.00 where the right of way is described as 165 feet in width, lying 90 feet left and 75 feet right of the following described centerline;

Thence continuing along said curve through a central angle of 3 degrees 15 minutes 00 seconds, an arc length of 50.00 feet to POC Station 141+75.00 where the right of way is described as 150 feet in width, lying 75 feet left and 75 feet right of the following described centerline;

Thence continuing along said curve through a central angle of 45 degrees 43 minutes 34 seconds, an arc length of 703.47 feet to PT Station 148+78.47;

Thence South 58 degrees 16 minutes 36 seconds East, a distance of 56.53 feet to POT Station 149+35.00 where the right of way is described as 225 feet in width, lying 75 feet left and 150 feet right of the following described centerline;

Thence continuing South 58 degrees 16 minutes 36 seconds East, a distance of 165.00 feet to POT Station 151+00.00 where the right of way is described as 290 feet in width, lying 140 feet left and 150 feet right of the following described centerline;

Thence continuing South 58 degrees 16 minutes 36 seconds East, a distance of 100.00 feet to POT Station 152+00.00 where the right of way is described as 215 feet in width, lying 140 feet left and 75 feet right of the following described centerline;

Thence continuing South 58 degrees 16 minutes 36 seconds East, a distance of 20.00 feet to POT Station 152+20.00 where the right of way is described as 150 feet in width, lying 75 feet left and 75 feet right of the following described centerline;

Thence continuing South 58 degrees 16 minutes 36 seconds East, a distance of 178.27 feet to PC Station 153+98.27, and the beginning of Curve 24, to the right, having a radius of 449.48 feet;

Thence continuing along said curve through a central angle of 58 degrees 09 minutes 57 seconds, an arc length of 456.31 feet to PT Station 158+54.58;

Thence South 00 degrees 06 minutes 39 seconds East, a distance of 608.57 feet to PC Station 164+63.15, and the beginning of Curve 25, to the left, having a radius of 624.82 feet;

Thence continuing along said curve through a central angle of 13 degrees 27 minutes 12 seconds, an arc length of 146.71 feet to PT Station 166+09.86 and being the POINT OF TERMINATION of the herein described centerline, from which the point of beginning bears North 82 degrees 22 minutes 24 seconds West, a distance of 5092.73 feet.

The described right of way of Navajo Route N8066(3) Spur contains 22.692 acres, more or less.

