

# RESULTS OF SURVEY

SEE SECTION INFORMATION BELOW

CURVE TABLE								
CURVE NO.	LENGTH (METERS)	LENGTH (FEET)	RADIUS (METERS)	RADIUS (FEET)	DELTA	CHORD BEARING	CHORD (METERS)	CHORD (FEET)
C1	56.607m	185.719'	90.000m	295.275'	36°02'14"	S82°22'42"W	55.6787m	182.672'
C2	44.747m	146.807'	150.000m	492.125'	17°05'31"	S55°48'49"W	44.5811m	146.263'
C3	70.320m	230.708'	50.000m	164.042'	80°34'51"	S87°33'29"W	64.6662m	212.159'
C4	74.901m	245.739'	300.000m	984.250'	14°18'18"	N59°18'15"W	74.7069m	245.101'
C5	49.497m	162.390'	90.000m	295.275'	31°30'38"	N50°42'05"W	48.8753m	160.352'
C6	15.963m	52.373'	200.000m	656.167'	4°34'23"	N37°13'57"W	15.9591m	52.359'
C7	18.174m	59.627'	200.000m	656.167'	5°12'24"	N15°28'03"W	18.1682m	59.607'

LINE TABLE			
LINE NO.	BEARING	LENGTH (METERS)	LENGTH (FEET)
L1	N79°36'11"W	29.855m	97.951'
L2	N34°56'46"W	68.612m	225.105'

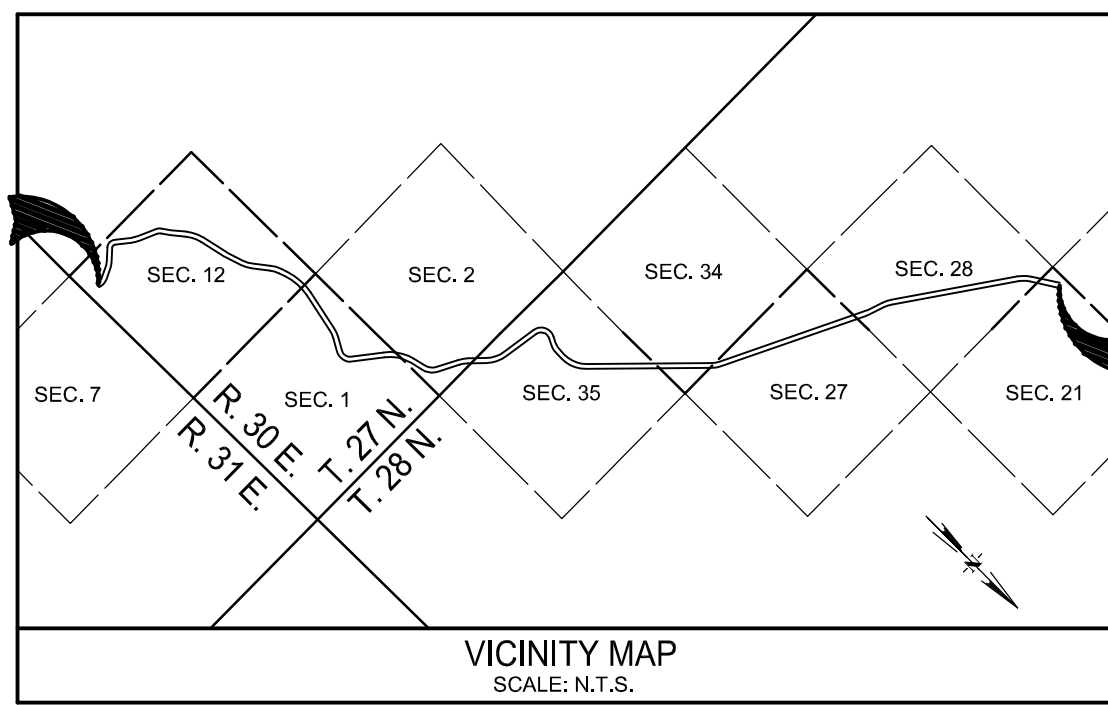

SECTION 13

SECTION 12

SECTION 7

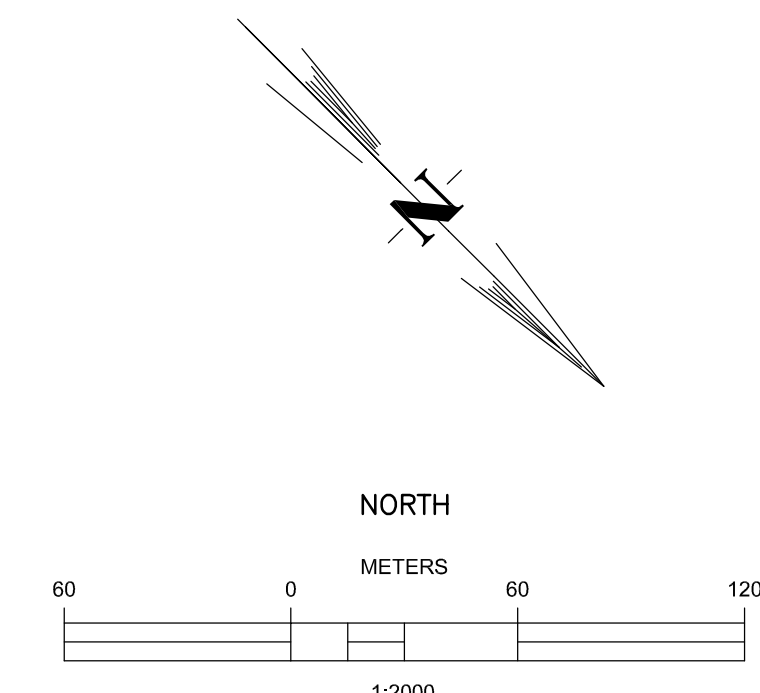
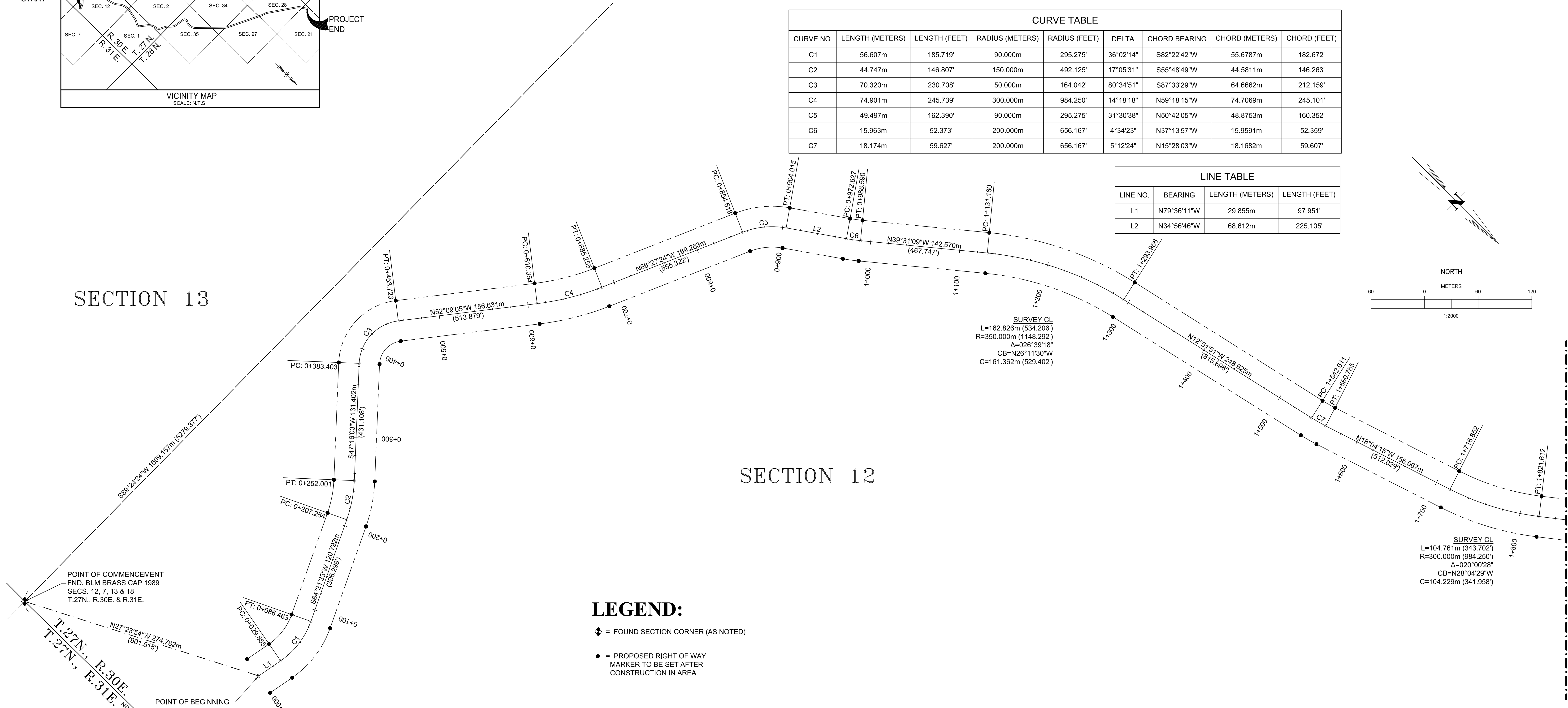

### LEGEND:

- ◆ = FOUND SECTION CORNER (AS NOTED)
- = PROPOSED RIGHT OF WAY MARKER TO BE SET AFTER CONSTRUCTION IN AREA

### BASIS OF SURVEY:

THE FOLLOWING PARAMETERS WERE SET FOR THE BASIS OF THIS SURVEY:

SYSTEM: UNITED STATES STATE PLANE NAD83  
 ZONE: ARIZONA EAST  
 DATUM: NORTH AMERICAN 1983

UNITS = METER  
 TRIMBLE R8S/R12 GPS EQUIPMENT WAS USED FOR ALL FIELD MEASUREMENTS. DIRECT SATELLITE MEASUREMENTS WERE MADE ON EACH POINT ON THE NORTH AMERICAN DATUM OF 1983 WITH AUTOMATIC TRANSLATIONS MADE TO THE STATE PLANE GRID SYSTEM.

THERE WAS NO GRID TO GROUND TRANSLATION PERFORMED.

ALL DISTANCES ARE GRID DISTANCES (METERS)  
 ALL BEARINGS ARE GRID VALUES (METERS)

### BASIS OF BEARING:

THE BASIS OF BEARING FOR THIS SURVEY IS N00°38'22"W A DISTANCE OF 1608.708 METERS (5277.904 FEET) FROM THE SOUTHEAST CORNER OF SECTION 12, TOWNSHIP 27 NORTH, RANGE 30 EAST TO THE NORTHEAST CORNER OF SAID SECTION 12.

### REFERENCE DOCUMENTS:

BLM PLAT: 1194-1A FIELD NOTES: BOOK 5328  
 BLM PLAT: 1219-10 FIELD NOTES: BOOK 5341

### SURVEYOR'S CERTIFICATE:

I, MARK R. SANDWICK, HEREBY CERTIFY THAT I AM A REGISTERED LAND SURVEYOR IN THE STATE OF ARIZONA AND THAT THE SURVEY SHOWN HEREON WAS COMPLETED UNDER MY DIRECT SUPERVISION DURING THE MONTH OF JUNE, 2023 AND IS TRUE AND CORRECT TO THE BEST OF MY KNOWLEDGE AND BELIEF AND THE MONUMENTS SHOWN ACTUALLY EXIST.

*Mark R. Sandwick*  
 MARK R. SANDWICK PLS 57280  
 DATE 06/08/2023



DRAWN _____	CHECKED _____
DATE _____	DATE _____
DESIGNED _____	PROJECT ENGINEER _____
DATE _____	
APPROVED _____	PROJECT MANAGER _____
DATE _____	

NAVAJO ROUTE N9073

BLUE CANYON ROAD



BLUE CANYON, NAVAJO INDIAN RESERVATION ROUTE N9073  
 SECTIONS 1, 2, & 12, TOWNSHIP 27 NORTH, RANGE 30 EAST &  
 SECTIONS 21, 27, 28, 34 & 36, TOWNSHIP 28 NORTH, RANGE 30 EAST,  
 GILA & SALT RIVER MERIDIAN, APACHE COUNTY, ARIZONA

PROJECT NO.	17-100-090-15		
SHEET NO.	1 of 6		
FILE NAME:	17109015_ROW.dwg		
SCALE:	1:2000		
NO.	REVISIONS	BY	DATE

# RESULTS OF SURVEY

SEE SECTION INFORMATION BELOW

LINE TABLE			
LINE NO.	BEARING	LENGTH (METERS)	LENGTH (FEET)
L3	N19°02'19"W	62.284m	204.345'

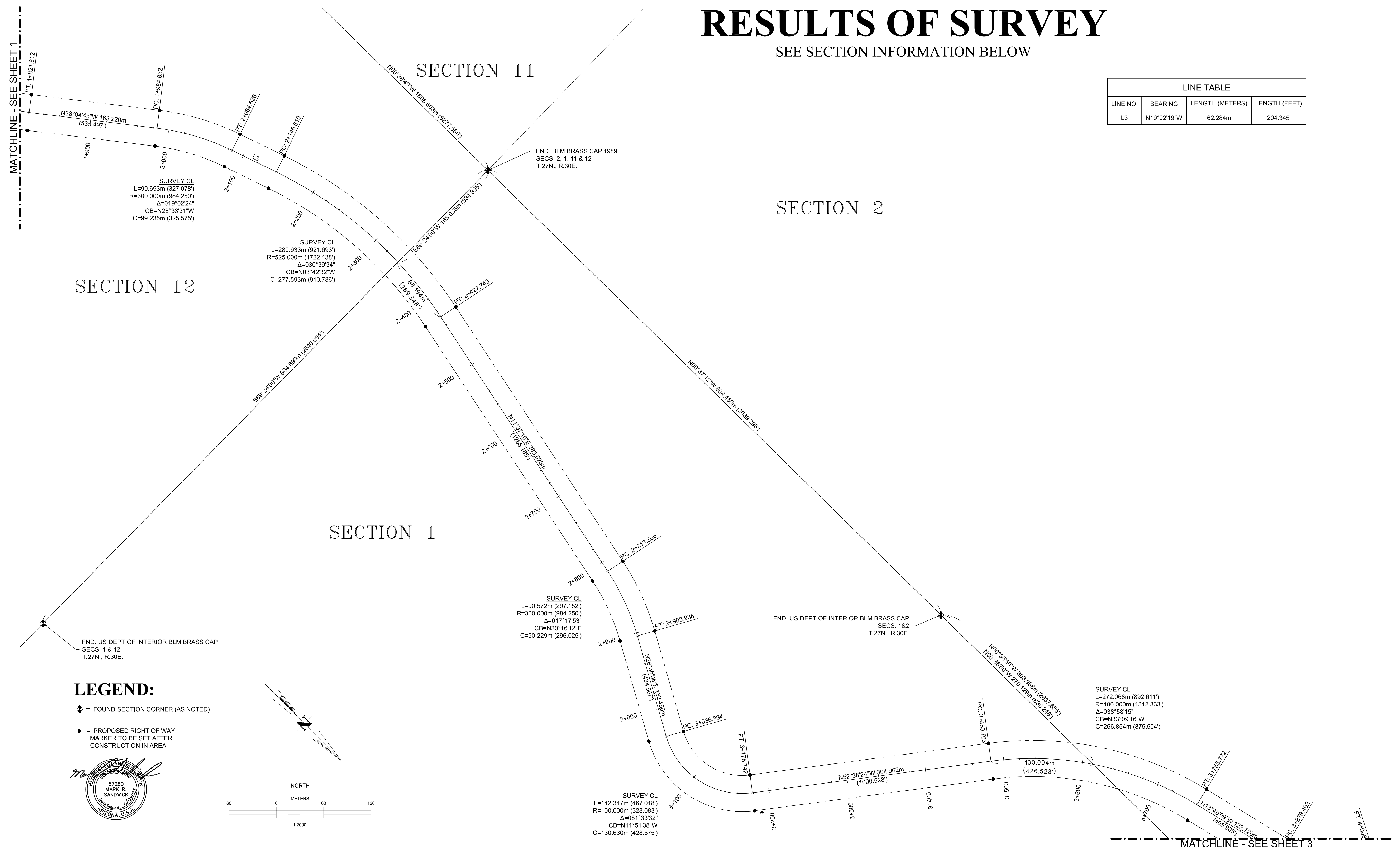

SECTION 12

SECTION 11

SECTION 2

SECTION 1

## LEGEND:

◆ = FOUND SECTION CORNER (AS NOTED)

● = PROPOSED RIGHT OF WAY MARKER TO BE SET AFTER CONSTRUCTION IN AREA

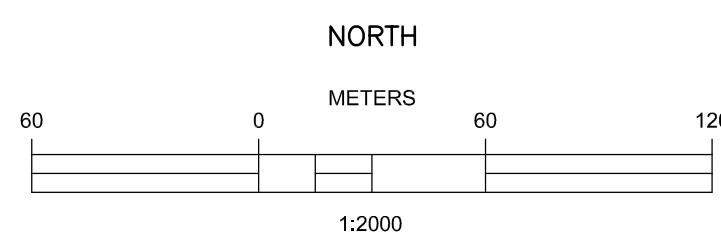
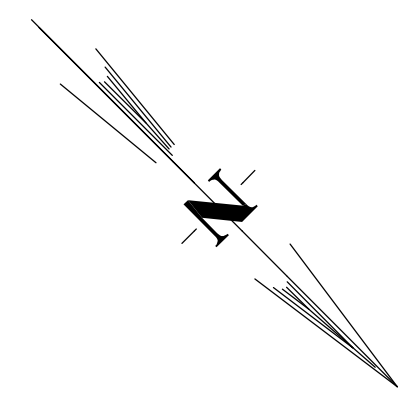

DRAWN _____	CHECKED _____
DATE _____	DATE _____
DESIGNED _____	PROJECT ENGINEER _____
DATE _____	
APPROVED _____	PROJECT MANAGER _____
DATE _____	

NAVAJO ROUTE N9073

BLUE CANYON ROAD



BLUE CANYON, NAVAJO INDIAN RESERVATION ROUTE N9073  
 SECTIONS 1, 2, & 12, TOWNSHIP 27 NORTH, RANGE 30 EAST &  
 SECTIONS 21, 27, 28, 34 & 36, TOWNSHIP 28 NORTH, RANGE 30 EAST,  
 GILA & SALT RIVER MERIDIAN, APACHE COUNTY, ARIZONA

PROJECT NO.		17-100-090-15	
SHEET NO.		2 of 6	
FILE NAME:		17109015_ROW.dwg	
SCALE:		1:2000	
NO.	REVISIONS	BY	DATE

# RESULTS OF SURVEY

SEE SECTION INFORMATION BELOW

SECTION 2

SECTION 35

SECTION 1

SECTION 36

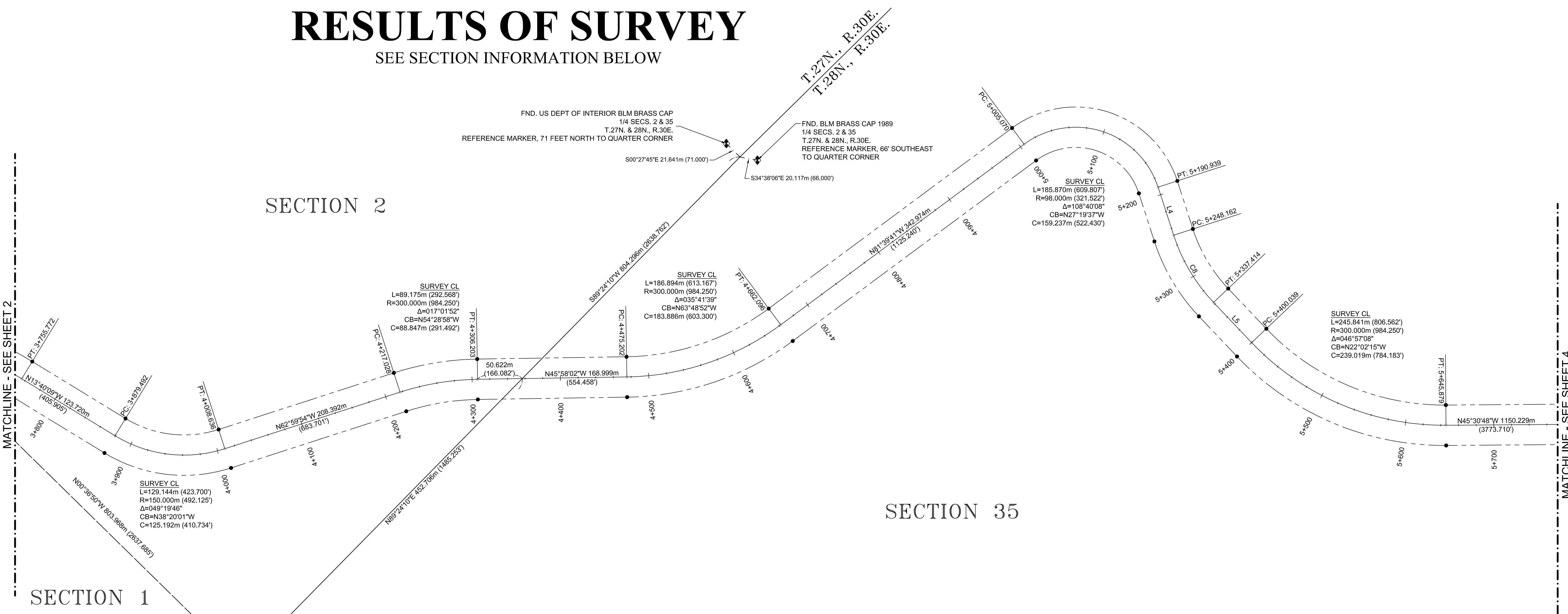

CURVE TABLE								
CURVE NO.	LENGTH (METERS)	LENGTH (FEET)	RADIUS (METERS)	RADIUS (FEET)	DELTA	CHORD BEARING	CHORD (METERS)	CHORD (FEET)
C8	89.252m	292.821'	200.000m	656.167'	25°34'08"	N14°13'23"E	88.5133m	290.397'

LINE TABLE			
LINE NO.	BEARING	LENGTH (METERS)	LENGTH (FEET)
L4	N27°00'27"E	57.223m	187.738'
L5	N01°26'19"E	62.624m	205.460'

### LEGEND:

- ◆ = FOUND SECTION CORNER (AS NOTED)
- = PROPOSED RIGHT OF WAY MARKER TO BE SET AFTER CONSTRUCTION IN AREA

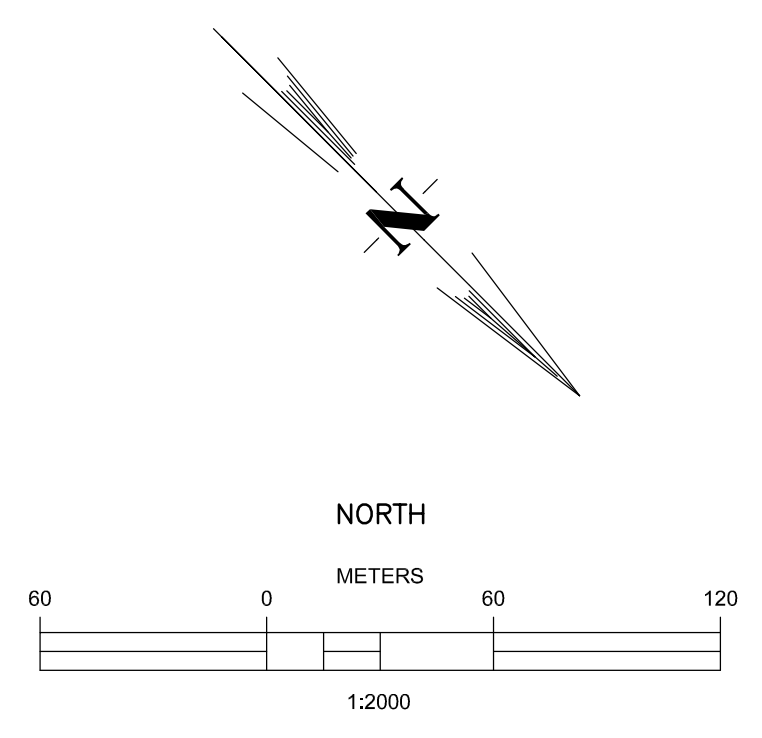

DRAWN _____	CHECKED _____
DATE _____	DATE _____
DESIGNED _____	PROJECT ENGINEER _____
DATE _____	
APPROVED _____	PROJECT MANAGER _____
DATE _____	

NAVAJO ROUTE N9073  
BLUE CANYON ROAD



BLUE CANYON, NAVAJO INDIAN RESERVATION ROUTE N9073  
SECTIONS 1, 2, & 12, TOWNSHIP 27 NORTH, RANGE 30 EAST &  
SECTIONS 21, 27, 28, 34 & 36, TOWNSHIP 28 NORTH, RANGE 30 EAST,  
GILA & SALT RIVER MERIDIAN, APACHE COUNTY, ARIZONA

PROJECT NO.		17-100-090-15	
SHEET NO.		3 of 6	
FILE NAME:	SCALE:		
17109015_ROW.dwg	1:2000		
NO.	REVISIONS	BY	DATE

# RESULTS OF SURVEY

SEE SECTION INFORMATION BELOW

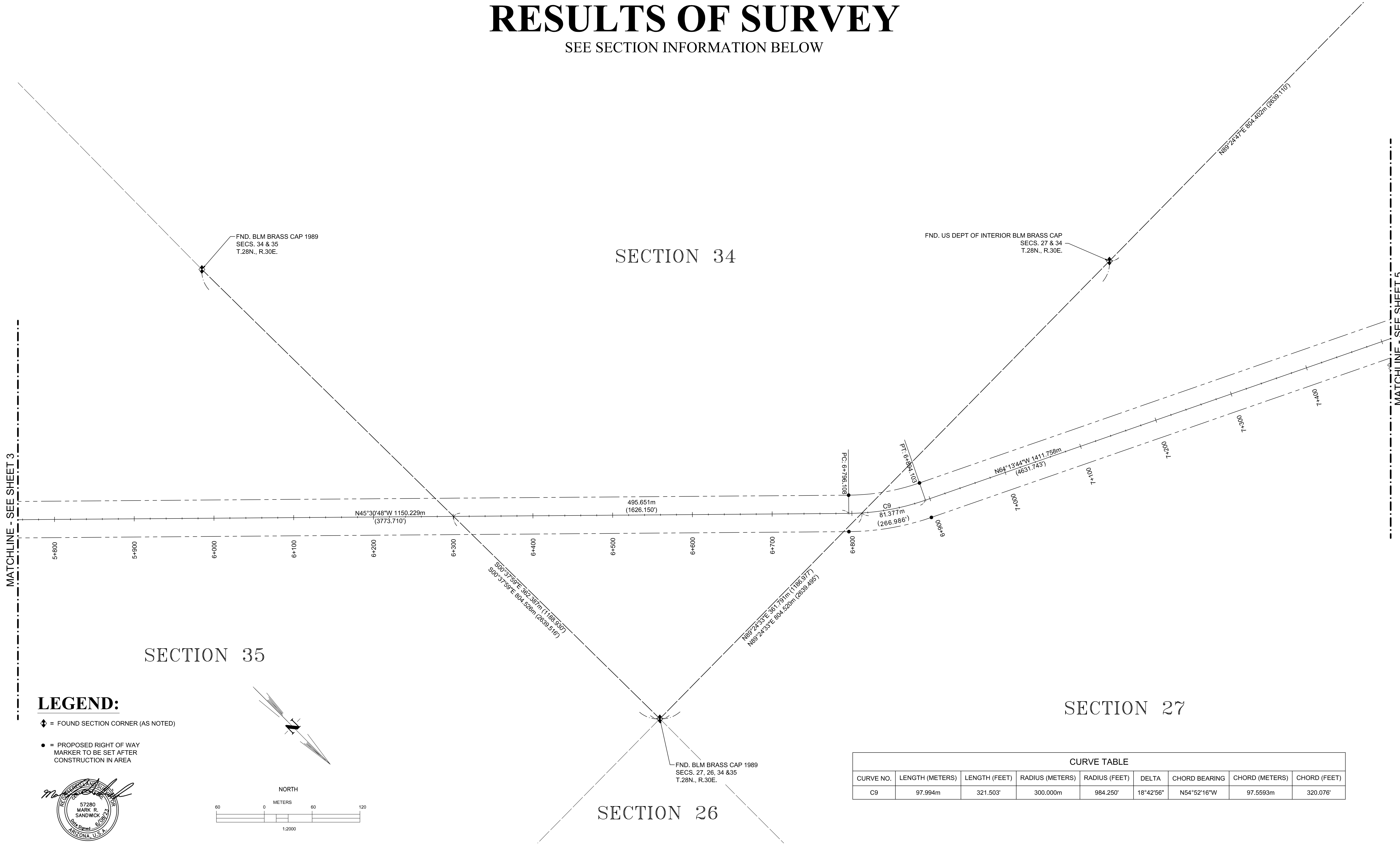

## LEGEND:

- ◆ = FOUND SECTION CORNER (AS NOTED)
- = PROPOSED RIGHT OF WAY MARKER TO BE SET AFTER CONSTRUCTION IN AREA

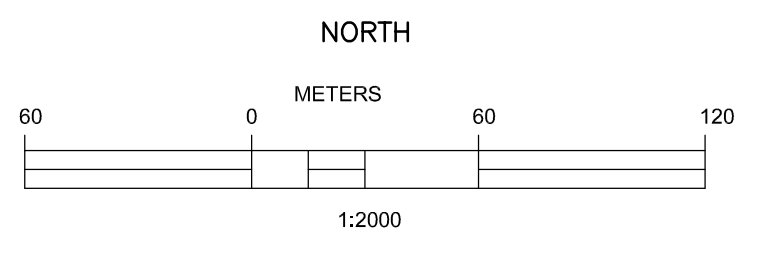
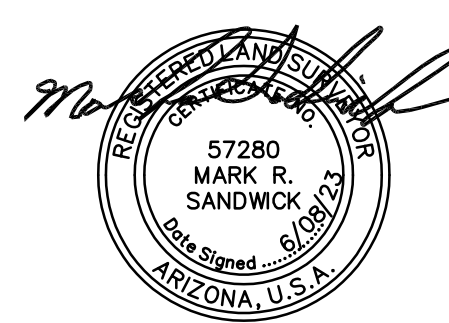

CURVE TABLE								
CURVE NO.	LENGTH (METERS)	LENGTH (FEET)	RADIUS (METERS)	RADIUS (FEET)	DELTA	CHORD BEARING	CHORD (METERS)	CHORD (FEET)
C9	97.994m	321.503'	300.000m	984.250'	18°42'56"	N54°52'16"W	97.5593m	320.076'

DRAWN \_\_\_\_\_ CHECKED \_\_\_\_\_  
 DATE \_\_\_\_\_ DATE \_\_\_\_\_

DESIGNED \_\_\_\_\_ PROJECT ENGINEER \_\_\_\_\_  
 DATE \_\_\_\_\_

APPROVED \_\_\_\_\_ PROJECT MANAGER \_\_\_\_\_  
 DATE \_\_\_\_\_

NAVAJO ROUTE N9073

BLUE CANYON ROAD



BLUE CANYON, NAVAJO INDIAN RESERVATION ROUTE N9073

SECTIONS 1, 2, & 12, TOWNSHIP 27 NORTH, RANGE 30 EAST & SECTIONS 21, 27, 28, 34 & 36, TOWNSHIP 28 NORTH, RANGE 30 EAST, GILA & SALT RIVER MERIDIAN, APACHE COUNTY, ARIZONA

PROJECT NO.	17-100-090-15		
SHEET NO.	4 of 6		
FILE NAME:	17109015_ROW.dwg		
SCALE:	1:2000		
NO.	REVISIONS	BY	DATE

# RESULTS OF SURVEY

SEE SECTION INFORMATION BELOW

CURVE TABLE								
CURVE NO.	LENGTH (METERS)	LENGTH (FEET)	RADIUS (METERS)	RADIUS (FEET)	DELTA	CHORD BEARING	CHORD (METERS)	CHORD (FEET)
C10	39.497m	129.582'	300.000m	984.250'	7°32'36"	N68°00'02"W	39.4681m	129.488'

SECTION 33

SECTION 34

SECTION 28

SECTION 27

FND. BLM BRASS CAP 1989  
SECS. 28, 27, 33 & 34  
T.28N., R.30E.

FND. BLM BRASS CAP 1989  
1/4 SECS. 27 & 28  
T.28N., R.30E.

SURVEY CL  
L=85.259m (279.721')  
R=300.000m (984.250')  
Δ=016°17'00"  
CB=N63°37'50"W  
C=84.973m (278.781')

### LEGEND:

- ◆ = FOUND SECTION CORNER (AS NOTED)
- = PROPOSED RIGHT OF WAY MARKER TO BE SET AFTER CONSTRUCTION IN AREA

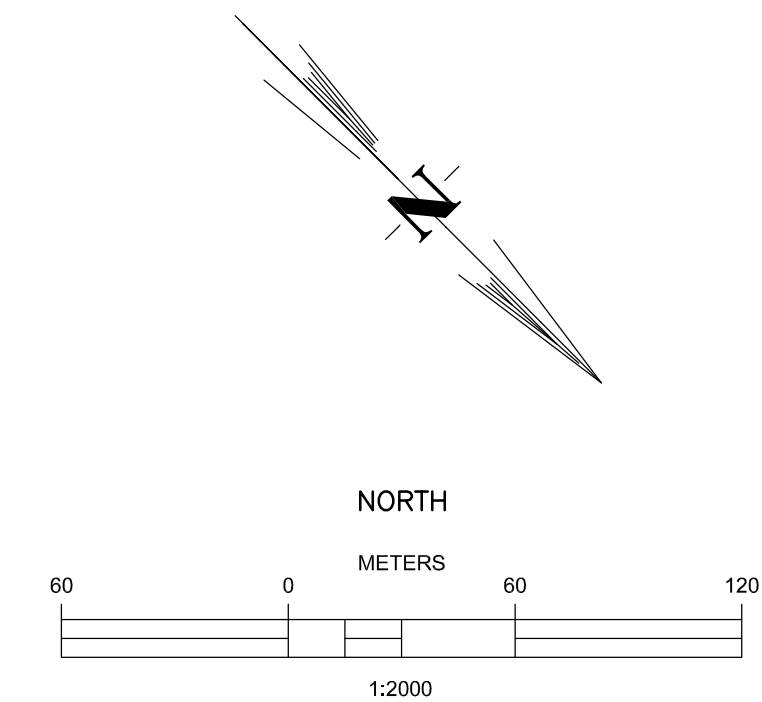

DRAWN _____	CHECKED _____
DATE _____	DATE _____
DESIGNED _____	PROJECT ENGINEER _____
DATE _____	
APPROVED _____	PROJECT MANAGER _____
DATE _____	

NAVAJO ROUTE N9073

BLUE CANYON ROAD

**WILSON & COMPANY**  
4401 Masthead Street NE, Suite 150  
Albuquerque, New Mexico 87109  
PH (505) 348-4000  
FAX (505) 348-4055  
www.wilsonco.com

BLUE CANYON, NAVAJO INDIAN RESERVATION ROUTE N9073

SECTIONS 1, 2, & 12, TOWNSHIP 27 NORTH, RANGE 30 EAST &  
SECTIONS 21, 27, 28, 34 & 36, TOWNSHIP 28 NORTH, RANGE 30 EAST,  
GILA & SALT RIVER MERIDIAN, APACHE COUNTY, ARIZONA

PROJECT NO.	17-100-090-15		
SHEET NO.	5 of 6		
FILE NAME:	17109015_ROW.dwg		
SCALE:	1:2000		
NO.	REVISIONS	BY	DATE

MATCHLINE - SEE SHEET 4

MATCHLINE - SEE SHEET 6

# RESULTS OF SURVEY

SEE SECTION INFORMATION BELOW

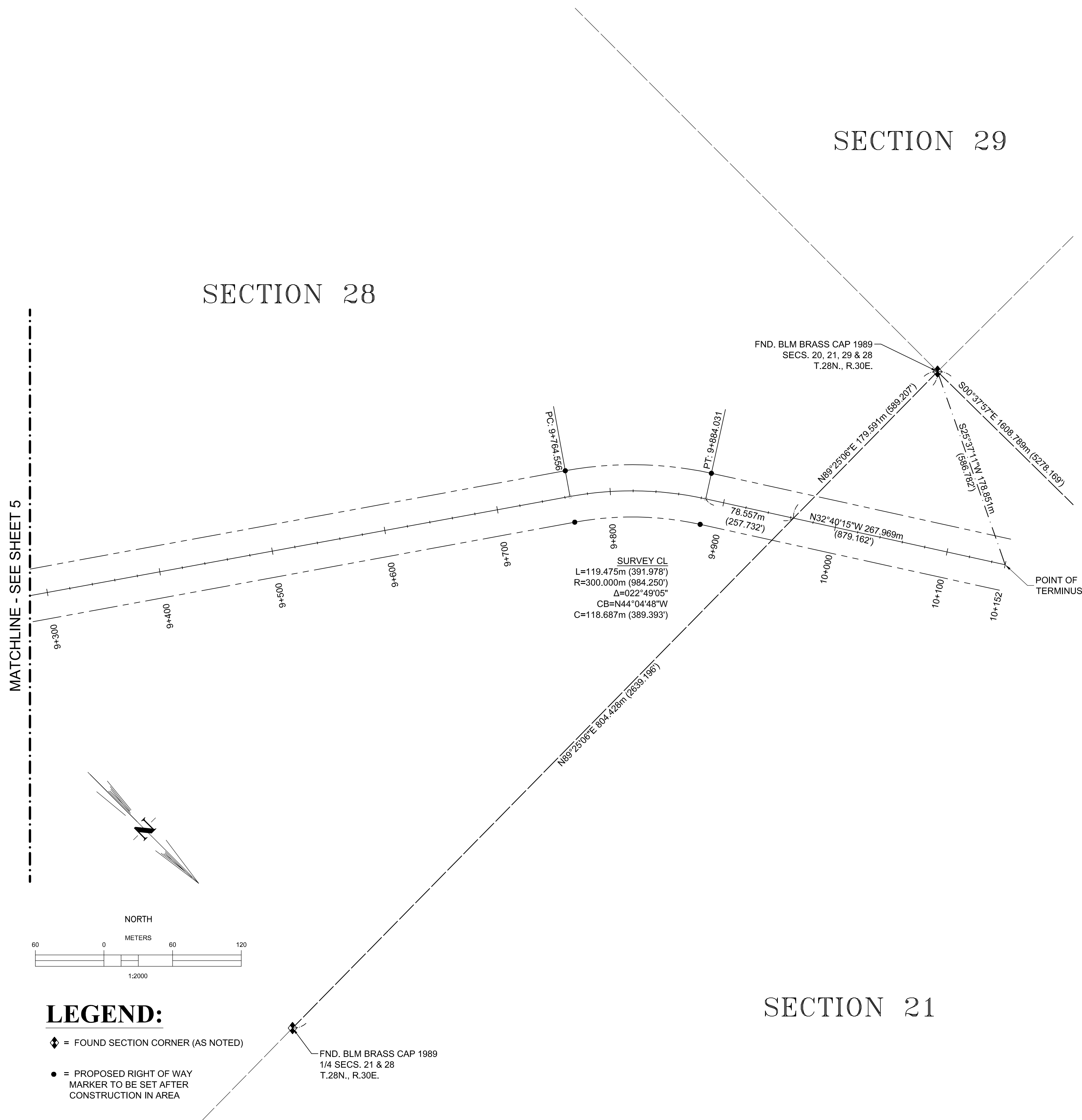

A STRIP OF LAND BEING 45.72 METERS (150.00 FEET) WIDE LYING 22.86 METERS (75.00 FEET) ON EACH SIDE OF THE FOLLOWING DESCRIBED CENTERLINE SITUATED WITHIN THE WEST HALF OF SECTION 1, THE NORTHEAST QUARTER OF SECTION 2 AND SECTION 12, TOWNSHIP 27 NORTH, RANGE 30 EAST OF THE GILA & SALT RIVER MERIDIAN AND WITHIN THE SOUTHWEST QUARTER OF SECTION 21, WITHIN SECTION 28, THE SOUTH HALF OF SECTION 27, THE NORTHEAST QUARTER OF SECTION 34 AND WITHIN SECTION 35, TOWNSHIP 28 NORTH, RANGE 30 EAST OF THE GILA & SALT RIVER MERIDIAN, APACHE COUNTY, ARIZONA, MORE PARTICULARLY DESCRIBED AS FOLLOWS:

COMMENCING AT THE SOUTHEAST CORNER OF SAID SECTION 12 (3" BLM BRASS CAP STAMPED 1989 T27N R30E S12/7 S13/18), FROM WHICH THE NORTHEAST CORNER (3" BLM BRASS CAP STAMPED 1989 T27N R31E/R30E S1/6 S12/7) THEREOF BEARS N 00°38'22" W A DISTANCE OF 1608.708 METERS (5277.91 FEET)

THENCE N27° 23' 54"W A DISTANCE OF 274.782 METERS TO A POINT ON THE WEST RIGHT-OF-WAY LINE OF KIT CARSON DRIVE AND THE CENTERLINE OF N9073 DEFINED BY STATION 0+00, THE POINT OF BEGINNING;

THENCE N79° 36' 11"W A DISTANCE OF 29.855 METERS;

THENCE 56.607 METERS ALONG THE ARC OF A CURVE TO THE LEFT, HAVING A RADIUS OF 90.000 METERS, THROUGH A CENTRAL ANGLE OF 36°02'14" AND A CHORD BEARING S 82°22'42" W;

THENCE S64° 21' 35"W A DISTANCE OF 120.792 METERS;

THENCE 44.747 METERS ALONG THE ARC OF A CURVE TO THE LEFT, HAVING A RADIUS OF 150.000 METERS, THROUGH A CENTRAL ANGLE OF 17° 05' 31" AND A CHORD BEARING S55° 48' 49"W

THENCE S47° 16' 03"W A DISTANCE OF 131.402 METERS;

THENCE 70.320 METERS ALONG THE ARC OF A CURVE TO THE RIGHT, HAVING A RADIUS OF 50.000 METERS, THROUGH A CENTRAL ANGLE OF 80° 34' 51" AND A CHORD BEARING S87° 33' 29"W

THENCE N52° 09' 05"W A DISTANCE OF 156.631 METERS;

THENCE 74.901 METERS ALONG THE ARC OF A CURVE TO THE LEFT, HAVING A RADIUS OF 300.000 METERS, THROUGH A CENTRAL ANGLE OF 14° 18' 18" AND A CHORD BEARING N59° 18' 15"W

THENCE N66° 27' 24"W A DISTANCE OF 169.263 METERS;

THENCE 49.497 METERS ALONG THE ARC OF A CURVE TO THE RIGHT, HAVING A RADIUS OF 90.000 METERS, THROUGH A CENTRAL ANGLE OF 31° 30' 38" AND A CHORD BEARING N50° 42' 05"W

THENCE N34° 56' 46"W A DISTANCE OF 68.612 METERS;

THENCE 15.963 METERS ALONG THE ARC OF A CURVE TO THE LEFT, HAVING A RADIUS OF 200.000 METERS, THROUGH A CENTRAL ANGLE OF 4° 34' 23" AND A CHORD BEARING N37° 13' 57"W

THENCE N39° 31' 09"W A DISTANCE OF 142.570 METERS;

THENCE 162.826 METERS ALONG THE ARC OF A CURVE TO THE RIGHT, HAVING A RADIUS OF 350.000 METERS, THROUGH A CENTRAL ANGLE OF 26° 39' 18" AND A CHORD BEARING N26° 11' 30"W

THENCE N12° 51' 51"W A DISTANCE OF 248.625 METERS;

THENCE 18.174 METERS ALONG THE ARC OF A CURVE TO THE LEFT, HAVING A RADIUS OF 200.000 METERS, THROUGH A CENTRAL ANGLE OF 5° 12' 24" AND A CHORD BEARING N15° 28' 03"W

THENCE N18° 04' 15"W A DISTANCE OF 156.067 METERS;

THENCE 104.761 METERS ALONG THE ARC OF A CURVE TO THE LEFT, HAVING A RADIUS OF 300.000 METERS, THROUGH A CENTRAL ANGLE OF 20° 00' 28" AND A CHORD BEARING N28° 04' 29"W

THENCE N38° 04' 43"W A DISTANCE OF 163.220 METERS;

THENCE 99.693 METERS ALONG THE ARC OF A CURVE TO THE RIGHT, HAVING A RADIUS OF 300.000 METERS, THROUGH A CENTRAL ANGLE OF 19° 02' 24" AND A CHORD BEARING N28° 33' 31"W

THENCE N19° 02' 19"W A DISTANCE OF 62.284 METERS;

THENCE 280.933 METERS ALONG THE ARC OF A CURVE TO THE RIGHT, HAVING A RADIUS OF 525.000 METERS, THROUGH A CENTRAL ANGLE OF 30° 39' 34" AND A CHORD BEARING N03° 42' 32"W

THENCE N11° 37' 16"E A DISTANCE OF 385.623 METERS;

THENCE 90.572 METERS ALONG THE ARC OF A CURVE TO THE RIGHT, HAVING A RADIUS OF 300.000 METERS, THROUGH A CENTRAL ANGLE OF 17° 17' 53" AND A CHORD BEARING N20° 16' 12"E

THENCE N28° 55' 08"E A DISTANCE OF 132.456 METERS;

THENCE 142.347 METERS ALONG THE ARC OF A CURVE TO THE LEFT, HAVING A RADIUS OF 100.000 METERS, THROUGH A CENTRAL ANGLE OF 81° 33' 32" AND A CHORD BEARING N11° 51' 38"W

THENCE N52° 38' 24"W A DISTANCE OF 304.962 METERS;

THENCE 272.068 METERS ALONG THE ARC OF A CURVE TO THE RIGHT, HAVING A RADIUS OF 400.000 METERS, THROUGH A CENTRAL ANGLE OF 38° 58' 15" AND A CHORD BEARING N33° 09' 16"W

THENCE N13° 40' 09"W A DISTANCE OF 123.720 METERS;

THENCE 129.144 METERS ALONG THE ARC OF A CURVE TO THE LEFT, HAVING A RADIUS OF 150.000 METERS, THROUGH A CENTRAL ANGLE OF 49° 19' 46" AND A CHORD BEARING N38° 20' 01"W

THENCE N62° 59' 54"W A DISTANCE OF 208.392 METERS;

THENCE 89.175 METERS ALONG THE ARC OF A CURVE TO THE RIGHT, HAVING A RADIUS OF 300.000 METERS, THROUGH A CENTRAL ANGLE OF 17° 01' 52" AND A CHORD BEARING N54° 28' 58"W

THENCE N45° 58' 02"W A DISTANCE OF 168.999 METERS;

THENCE 186.894 METERS ALONG THE ARC OF A CURVE TO THE LEFT, HAVING A RADIUS OF 300.000 METERS, THROUGH A CENTRAL ANGLE OF 35° 41' 39" AND A CHORD BEARING N63° 48' 52"W

THENCE N81° 39' 41"W A DISTANCE OF 342.974 METERS;

THENCE 185.870 METERS ALONG THE ARC OF A CURVE TO THE RIGHT, HAVING A RADIUS OF 98.000 METERS, THROUGH A CENTRAL ANGLE OF 108° 40' 08" AND A CHORD BEARING N27° 19' 37"W

THENCE N27° 00' 27"E A DISTANCE OF 57.223 METERS;

THENCE 89.252 METERS ALONG THE ARC OF A CURVE TO THE LEFT, HAVING A RADIUS OF 200.000 METERS, THROUGH A CENTRAL ANGLE OF 25° 34' 08" AND A CHORD BEARING N14° 13' 23"E

THENCE N01° 26' 19"E A DISTANCE OF 62.624 METERS;

THENCE 245.841 METERS ALONG THE ARC OF A CURVE TO THE LEFT, HAVING A RADIUS OF 300.000 METERS, THROUGH A CENTRAL ANGLE OF 46° 57' 08" AND A CHORD BEARING N22° 02' 15"W

THENCE N45° 30' 48"W A DISTANCE OF 1150.229 METERS;

THENCE 97.994 METERS ALONG THE ARC OF A CURVE TO THE LEFT, HAVING A RADIUS OF 300.000 METERS, THROUGH A CENTRAL ANGLE OF 18° 42' 56" AND A CHORD BEARING N54° 52' 16"W

THENCE N64° 13' 44"W A DISTANCE OF 1411.758 METERS;

THENCE 39.497 METERS ALONG THE ARC OF A CURVE TO THE LEFT, HAVING A RADIUS OF 300.000 METERS, THROUGH A CENTRAL ANGLE OF 7° 32' 36" AND A CHORD BEARING N68° 00' 02"W

THENCE N71° 46' 20"W A DISTANCE OF 145.902 METERS;

THENCE 85.259 METERS ALONG THE ARC OF A CURVE TO THE RIGHT, HAVING A RADIUS OF 300.000 METERS, THROUGH A CENTRAL ANGLE OF 16° 17' 00" AND A CHORD BEARING N63° 37' 50"W

THENCE N55° 29' 20"W A DISTANCE OF 1188.038 METERS;

THENCE 119.475 METERS ALONG THE ARC OF A CURVE TO THE RIGHT, HAVING A RADIUS OF 300.000 METERS, THROUGH A CENTRAL ANGLE OF 22° 49' 05" AND A CHORD BEARING N44° 04' 48"W

THENCE N32° 40' 15"W A DISTANCE OF 267.969 METERS TO THE POINT OF TERMINUS FROM WHICH POINT THE SOUTHWEST CORNER OF SAID SECTION 21 (3" BLM BRASS CAP STAMPED 1989) BEARS S25° 37' 11"W A DISTANCE OF 178.851 METERS.

THE SIDELINES OF SAID STRIP OF LAND SHALL BE LENGTHENED OR SHORTENED AS NEEDED TO FORM A CONTINUOUS STRIP OF LAND.

THE PARCEL DESCRIBED ABOVE CONTAINS 46.415 HECTARES (4,996,069.89 SQ. FT.) OF LAND, MORE OR LESS, INCLUDING ANY EASEMENTS OF RECORD.

THE BASIS OF BEARING FOR THE ABOVE DESCRIPTION IS N 89°56'54" W FOR THE EAST LINE OF SECTION 12, TOWNSHIP 27 NORTH, RANGE 30 EAST OF THE GILA & SALT RIVER MERIDIAN, APACHE COUNTY, ARIZONA

SECTION	T.	R.	HECTARES	SQ. FT.	LINEAR METERS	MILES	KILOMETERS
1	27N	30E	5.829	627,431.14	1,274.158	0.7917	1.274
2	27N	30E	3.394	365,322.49	743.117	0.4618	0.743
12	27N	30E	10.697	1,151,415.50	2,339.549	1.4537	2.340
21	28N	30E	0.866	93,214.71	189.412	0.1177	0.189
27	28N	30E	6.394	688,287.92	1,399.010	0.8693	1.399
28	28N	30E	8.005	861,640.05	1,750.853	1.0879	1.751
34	28N	30E	2.344	252,301.75	512.268	0.3183	0.512
35	28N	30E	8.886	956,511.76	1,943.632	1.2077	1.944
TOTAL			46.415	4,996,062.89	10,151.999	6.3081	10.152



## SECTION 21

NAVAJO ROUTE N9073

BLUE CANYON ROAD

**WILSON & COMPANY**  
 4401 Masthead Street NE, Suite 150  
 Albuquerque, New Mexico 87109  
 PH (505) 348-4000  
 FAX (505) 348-4055  
 www.wilsonco.com

BLUE CANYON, NAVAJO INDIAN RESERVATION ROUTE N9073  
 SECTIONS 1, 2, & 12, TOWNSHIP 27 NORTH, RANGE 30 EAST &  
 SECTIONS 21, 27, 28, 34 & 36, TOWNSHIP 28 NORTH, RANGE 30 EAST,  
 GILA & SALT RIVER MERIDIAN, APACHE COUNTY, ARIZONA

DRAWN \_\_\_\_\_ CHECKED \_\_\_\_\_  
 DATE \_\_\_\_\_ DATE \_\_\_\_\_  
 DESIGNED \_\_\_\_\_ PROJECT ENGINEER \_\_\_\_\_  
 DATE \_\_\_\_\_  
 APPROVED \_\_\_\_\_ PROJECT MANAGER \_\_\_\_\_  
 DATE \_\_\_\_\_

PROJECT NO.  
17-100-090-15  
 SHEET NO.  
6 of 6  
 FILE NAME: 17109015\_ROW.dwg  
 SCALE: 1:2000

NO. \_\_\_\_\_ REVISIONS \_\_\_\_\_ BY \_\_\_\_\_ DATE \_\_\_\_\_