

BUREAU OF INDIAN AFFAIRS GALLUP AREA - BRANCH OF ROADS

NAVAJO INDIAN RESERVATION RIGHT OF WAY MAP

ROUTE NO. N16 PROJECT N15(2)2&4 LENGTH 11.004 MILES
75 Feet left and 75 Feet right of C of road. 200 Acres
STATE OF ARIZONA
COUNTY OF APACHE } S.S.

Charles W. Whittier, Being duly sworn, says he is the Agency Road Engineer, Navajo Reservation, Bureau of Indian Affairs, Gallup Area Office, herein after designated the applicant, that the survey of Project N15(2)2&4 over and across Indian Lands, County of Apache was made under his direction and authority of the Bureau of Indian Affairs, and that such survey is accurately represented on this map which consists of 1 sheet
BUREAU OF INDIAN AFFAIRS
Charles W. Whittier
Agency Road Engineer

APPROVED *W. Keigore*
Pursuant to the provisions of the Act of February 5, 1948 (62 Stat. 17) and the Department Regulations 25 C.F.R. 161 and 162 (Revised January 1, 1958) subject to any prior valid existing right or claim.
W. Keigore 1/27/64
Superintendent Date
[Signature] 1-22-64
TRIBAL COUNCIL Date

End Project N15(2)2&4
Station 580+00

Sworn and subscribed to me on this 27 day of January 1964.

Destiny M. Regan
Notary Public in and for the
County of McKinley
Commission expires 8-8-66

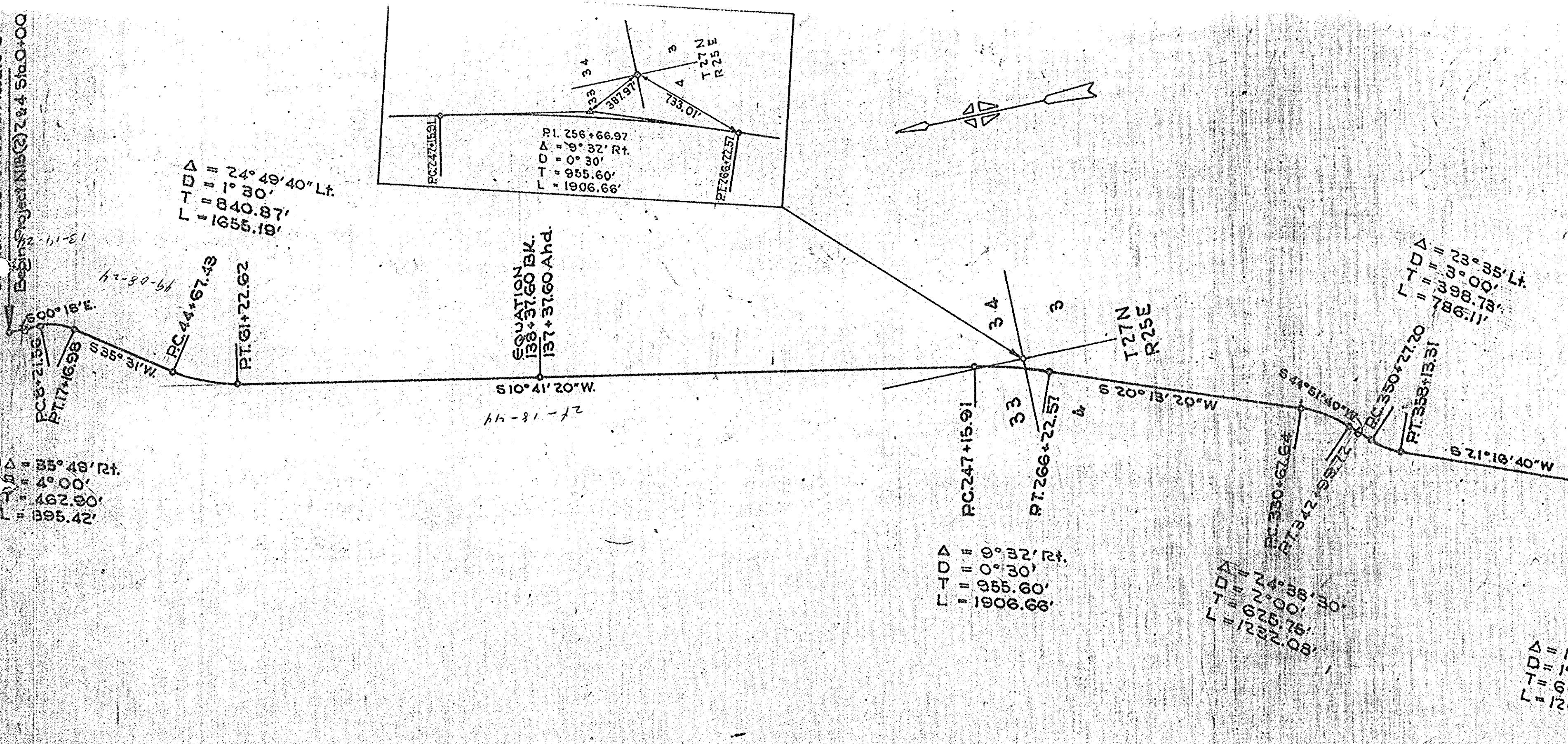
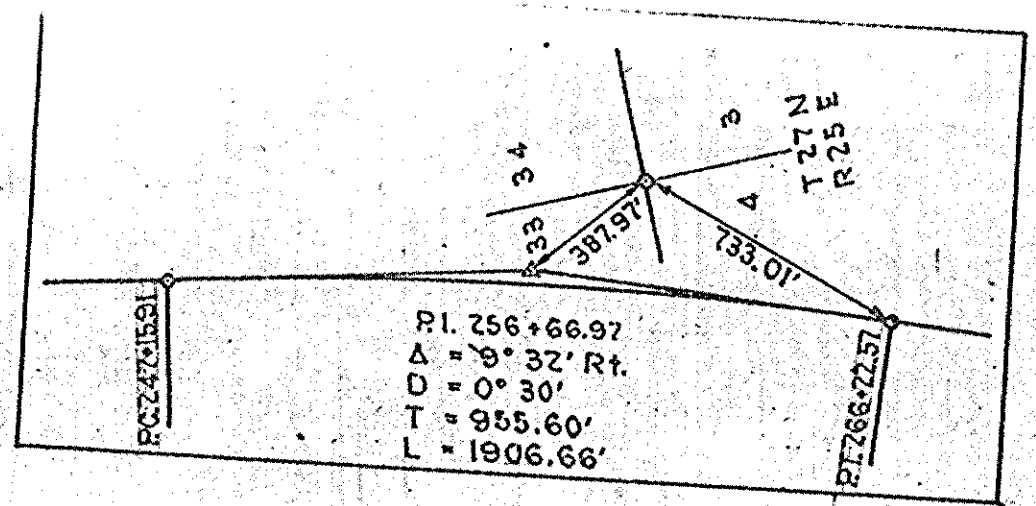
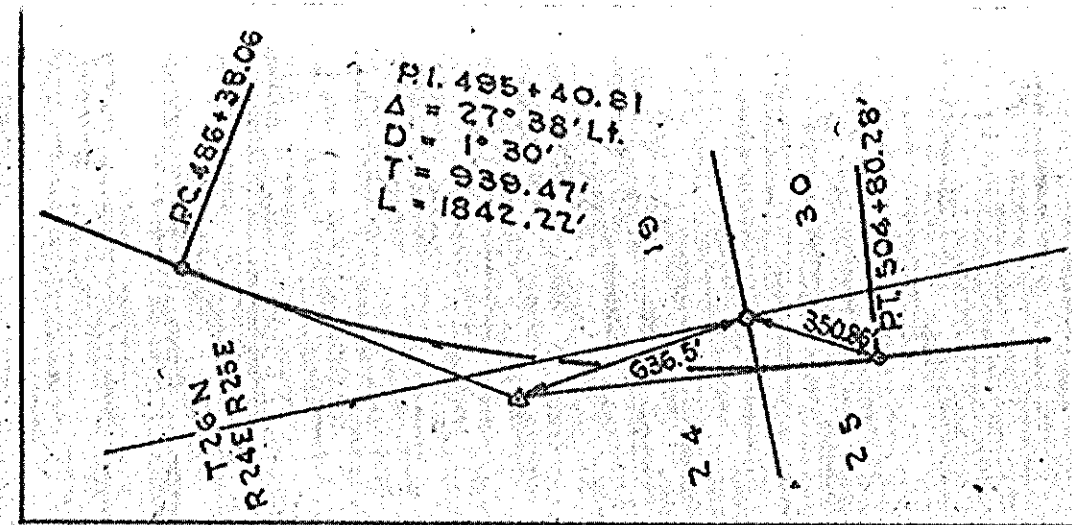

The State of _____ being satisfied that the map and survey hereon shown is of sufficient accuracy, herewith accept this map of definite location.

Approved _____ Date _____
Approved _____ Date _____

U.S. DEPARTMENT OF THE INTERIOR
BUREAU OF INDIAN AFFAIRS
NAVAJO AREA - BRANCH OF ROADS
Navajo Indian Reservation
RIGHT OF WAY MAP

ROUTE NO. N15 PROJ. N15(2) LENGTH 11.004 MILES
75 feet left and 75 feet right \pm of road 200 Acres \pm
STATE OF ARIZONA } S.S.
COUNTY OF APACHE }

Tommy R. Conley, Being duly sworn, says he is a Registered Land Surveyor, employed by Bureau of Indian Affairs, Navajo Area Office, that the survey of Project N15(2) over and across Indian Lands, County of Apache was made under his direction and authority of the Bureau of Indian Affairs, and that such survey is accurately represented on this map which consists of 1 sheet.

ACCEPTED; BUREAU OF INDIAN AFFAIRS

Area Director Date Registered Land Surveyor
State of Arizona No. 7687

Sworn and subscribed to me on this ___ day of ___ 19__

Notary Public in and for the
County of _____
My commission expires _____

CERTIFICATE: Area Road Engineer, Navajo Area Office, Bureau of Indian Affairs, as the applicant herein for right of way for the construction of Bureau of Indian Affairs Road Project No. N15(2) certifies that the survey is accurately represented on this map. Project termini and length are as shown hereon.

By _____
Area Road Engineer
Navajo Area Office

PROJ. N15(2)

Sheet 1 of 1



E.O.P. Sta. 580+00.0-N15(2)=
B.O.P. Sta. 580+00.0-N15(3)

B.O.P. Sta. 0+00.00-N15(2)=
Sta. 1768+39.90-Hwy 264

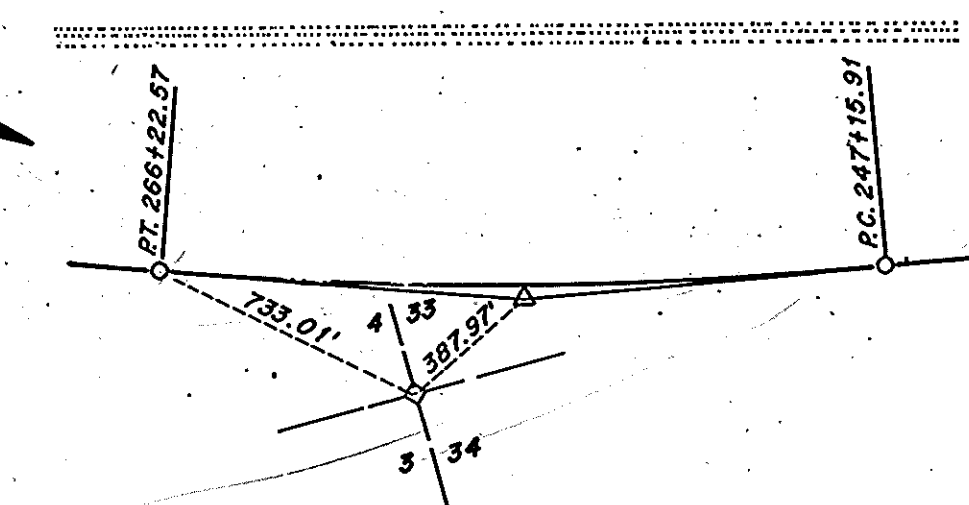
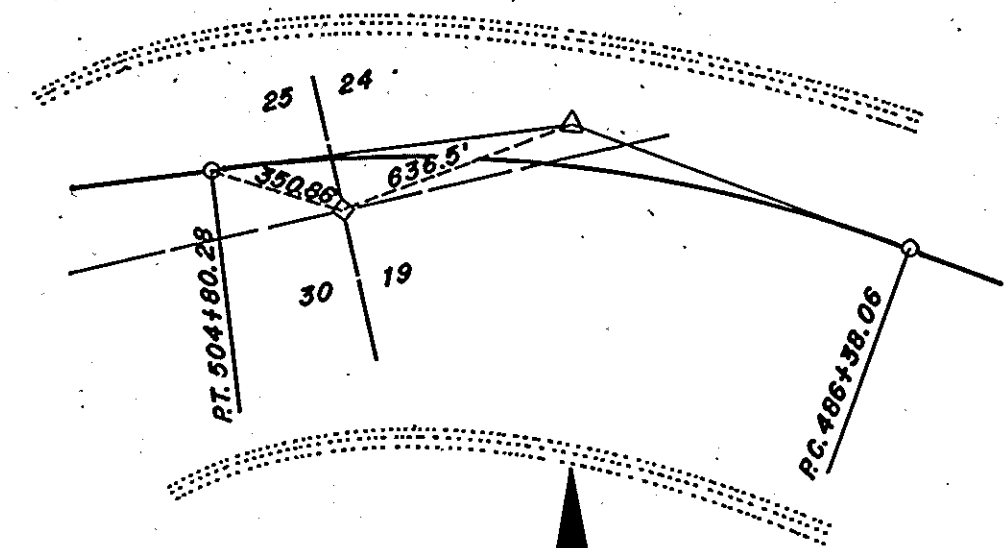

Curve Data 1	Curve Data 2	Curve Data 3	Curve Data 4	Curve Data 5	Curve Data 6	Curve Data 7
P.I. Sta. 12+84.46	P.I. Sta. 53+08.30	P.I. Sta. 256+71.51	P.I. Sta. 336+93.39	P.I. Sta. 354+28.93	P.I. Sta. 417+90.20	P.I. Sta. 495+77.53
$\Delta = 35^{\circ} 49' RT.$	$\Delta = 24^{\circ} 49' 40'' LT.$	$\Delta = 09^{\circ} 32' RT.$	$\Delta = 24^{\circ} 38' 30'' RT.$	$\Delta = 23^{\circ} 35' LT.$	$\Delta = 12^{\circ} 00' 40'' RT.$	$\Delta = 27^{\circ} 38' LT.$
D = 04^{\circ} 00'	D = 01^{\circ} 30'	D = 01^{\circ} 00'	D = 00^{\circ} 00'	D = 03^{\circ} 00'	D = 01^{\circ} 00'	D = 01^{\circ} 30'
T = 462.90'	T = 840.87'	T = 955.60'	T = 625.75'	T = 398.73'	T = 602.80'	T = 939.47'
L = 895.42'	L = 1655.19'	L = 1906.66'	L = 1232.08'	L = 786.11'	L = 1201.11'	L = 1842.22'
P.C. Sta. 08+21.56	P.C. Sta. 44+67.43	P.C. Sta. 247+15.91	P.C. Sta. 330+67.64	P.C. Sta. 350+27.20	P.C. Sta. 411+87.40	P.C. Sta. 486+38.06
P.T. Sta. 17+16.98	P.T. Sta. 61+22.62	P.T. Sta. 266+22.57	P.T. Sta. 342+99.72	P.T. Sta. 358+13.31	P.T. Sta. 423+88.51	P.T. Sta. 504+80.28

NOTES
1. BEARINGS SHOWN HEREON ARE IN REFERENCE TO GRID NORTH.
2. ALL DISTANCES SHOWN ARE GROUND DISTANCES.

